WEATHER FORECAST

For 36 hours ending 5 p. m., Sunday:
Victoria and vicinity—Strong winds or gales, mostly easterly and southerly, unsettled and mild, with rain.

Victoria Daily Times

WHERE TO GO TO-NIGHT

Columbia—The Hell Ship.
Willows Park—Provincial Exhibition.
Capitol—Wealth.
Princess—Out of the Fold.
Variety—Lying Lips.
Royal—The Child Thou Gavest Me.
Little Theatre—Niobe.

VOL. 59. NO. 72 — VICTORIA, B. C., SATURDAY, SEPTEMBER 24, 1921 — PRICE FIVE CENTS

Exhibition Board Selects Officers For Coming Year

Annual Meeting of British Columbia Agricultural Society Is Held; General Praise For Present Fair.

Highly delighted with the manner their affairs have been handled during the past year, the British Columbia Agricultural Association last night re-elected the whole body of officers responsible for the excellent showing, Mayor R. J. Porter sharing with his collaborators the honor of acclamation.

Nearly a hundred members of the association gathered at the Women's Building at the Willows at 8 o'clock, and there being little discussion on the business, matters were completed shortly after nine o'clock.

In opening the meeting Mayor Porter declared there was no reason why the Victoria Exhibition should not be second only to Toronto, which he described as probably the best all around exhibition in the world, certainly on this continent.

As president he was obviously delighted with the success of the Fair as a whole, dwelling with evident relish on each of the sections, the number of entries and the quality of the stock and produce shown.

Especially strong was his reference to the livestock gathered together. Mayor Porter avowing that there were many animals shown here qualified to take the blue ribbons of any show on the continent.

Praises District Workers.

Speaking of the produce sections, Mayor Porter thanked the workers who had arranged the five handsome district displays, pointing out that much preparatory planning, hard work and large amounts of money had to be expended by the various groups of organizers to enable them to stage such creditable advertisements for their respective districts.

The Home Products Building was a surprise to Mr. Porter, and he was sure that the excellent display arranged under the direction of George I. Warren by the local manufacturers was an education to the guests of the association and would bear excellent fruit in return for the trouble taken by the various exhibitors.

Thanks Auto Dealers.

Describing the Automobile Building as one of the finest attractions in the whole of the Fair, the president thanked the Victoria Dealers' Association for their enterprise and the broad lines on which they had co-operated with the Fair authorities to stage a show which will set a high mark for future shows to excel.

The Women's Building, the Poultry Show, Goat and Rabit Breeders and the Kennel Club's contributions were all praised by Mayor Porter, and in stating that the directors would welcome suggestions for improving next year's show, he appealed for more interest in the affair from local sources, declaring that if the interest of those in the immediate district of Victoria equalled that shown by members from the outlying districts, the annual event at the Willows would be an even greater success than it has been.

High Praise Indeed.

As indicating the quality of this year's exhibition, Mayor Porter stated that the French Trade Commissioners here with the French exhibition train had made a tour of the buildings yesterday afternoon under the guidance of George I. Warren, and they were so impressed with what they saw that they declared they would again make the rounds this afternoon, as there were far too many important and interesting entries to be examined properly in the course of a short visit.

There were a few changes made in the membership of the Advisory Board, and the list of officers for the coming year is therefore as follows: Mayor R. J. Porter, president; F. J. Bishop, Cowichan, first vice-president; A. D. Paterson, M.P.P., Ladner, second vice-president; Neptune Grimmer, Pender Island, third vice-president; H. Bonsall, Chemainus, fourth vice-president; Geo. I. Warren, Victoria, fifth vice-president; George Sangster, secretary; association members of the executive committee, Geo. Clark and A. E. Wade.

Advisory Board.

The advisory board was constituted as follows: P. W. Anketell Jones, Chemainus; Capt. Harbord, H. G. Ross, R. A. Playfair, R. W. MacInnes, W. T. McDonald, Norman Yarrow, R. Layritz, W. J. Rennie, C. J. V. Spratt, David Spencer, Watson A. Clark, Mrs. Cheetham, Joshua Kingham, Frank Sere, E. W. Raper, H. D. Reid, W. J. Savory, J. B. McCallum, J. McL. McIntosh, N. E. Sadler, James Manton, P. D. Hillis, W. E. Nachtrieb, T. R. Purdy and A. G. Tait; all Victoria; F. G. Quick, Royal Oak; H. W. Behan, E. W. Paitson, Duncan; J. Turner, Sidney; J. T. Higginson, Sardis; W. Paterson, Koksilah; E. M. Whyte, Alberni; G. A. Vantreight, Gordon Head; Dr. Keown, Victoria; J. Wood, Saanich, and Dr. Felton, Sooke.

(Continued on page 3.)

MAN KILLED IN AUTO SMASH

St. Eustache, Que., Sept. 24.—One man was killed, two were severely injured and one other suffered considerable injuries when the automobile in which they were traveling turned turtle here last night. The man killed was Ben J. Loze, of Ste. Therese. The injured are all of Ste. Therese.

A BIG SALE.

London, Sept. 24.—(Canadian Press Cable)—A big deal is being negotiated between the British Government and the British Metal Corporation for the sale of 180,000 tons of brass surplus war stores.

MAY AWAIT VIEWS OF UNITED STATES

No Amendments to League Covenant Yet

Geneva, Sept. 24.—The possibility that the Assembly of the League of Nations will pass no amendments to the covenant of the League at the present session is being seriously considered in view of the turn taken by the debate upon the procedure to be followed in voting on amendments.

M. Noblemaire, of the French delegation, contended throughout yesterday afternoon's discussion of the constitutional committee, that the rule requiring unanimity on amendments could not be changed except by unanimous vote of the Assembly. This was regarded by A. J. Balfour, of Great Britain, and other delegates as likely to block all amendments. This is what the French delegation advocates, holding it is better that nothing be done towards amending the covenant until the United States is ready to make it definitely known just what are her views.

A vote will be taken on the question Monday.

ARBUCKLE HEARING IN SAN FRANCISCO

Third Day of His Preliminary Trial

San Francisco, Sept. 24.—A short court session to complete the testimony of Alfred Semnacher was held in the police court to-day in the examination of Roscoe C. (Fatty) Arbuckle on the murder charge pending against him.

The district attorney's office announced that this would take less than two hours, and the film comedian's chief counsel, Frank Dominguez, told Judge Sylvian Lazarus yesterday that he only had a half dozen questions to ask the witness.

Women appeared in large numbers at the Hall of Justice in the hope of hearing the proceedings, as on the two previous days, but the police warned all those without credentials from women's organizations that they would not find seats, so there was no crowd inside the building.

Third Day.

San Francisco, Sept. 24.—The preliminary hearing of Roscoe C. (Fatty) Arbuckle on a charge of murder in connection with the death of Miss Virginia Rappe entered its third day in the police court of Judge Sylvian J. Lazarus here to-day with the prosecution presenting its case against the bulky film comedian.

Al Semnacher, business manager for Miss Rappe and guest at Arbuckle's party at the Hotel St. Francis, at which the girl is said to have suffered fatal injury, was the principal witness at yesterday's court session. He had not concluded his testimony when the court adjourned for the day.

APPLES SENT EAST.

Spokane, Sept. 24.—The movement of the Washington apple crop is well under way and will be at its height in ten days, according to Spokane railroad men.

YOUNGEST CANADIAN V.C. IS MARRIED

Toronto, Sept. 24.—Sergeant Colin Barron, late of the Third Battalion, youngest V. C. in the Canadian army, was married last night to Miss Helen Milne, of this city. Sergeant Barron captured a machine gun nest and the German crew single-handed at Passchendaele.

SOUTH AFRICAN LOAN.

London, Sept. 24.—The South African Government is about to float a loan of £5,000,000 on the London market at 96. The interest will be 6 per cent. The latest date for the redemption is 1940, but the loan may be paid off at the option of the South African Government at par after 1930.

RAILWAY BOARD SESSION IN VICTORIA

Ottawa, Sept. 24. — (Canadian Press)—The Board of Railway Commissioners has announced dates of forthcoming hearings in western cities. The Board will sit in Vancouver October 17; Victoria, October 24; Kamloops, October 26; Nelson, October 29; Calgary, October 31; Edmonton, November 2; Saskatoon, November 3; Regina, November 4, and Winnipeg, November 7.

C. P. R. EARNINGS.

Montreal, Sept. 24.—Canadian Pacific Railway earnings for the week ended September 21 were $4,980,000; increase, $375,000.

Dundee Wants Trade In Canadian Cattle

London, Sept. 24.—(Canadian Press Cable)—The Dundee harbor trustees who yesterday waited on Winston Churchill, Secretary for the Colonies, to urge removal of the embargo against Canadian cattle, said that it was of the utmost importance that the trade be re-established. The harbor trustees had undertaken, if the embargo was removed, to re-equip the wharves, which were built thirty years ago, to cope with the Canadian store cattle trade that existed at Dundee at that time.

The Secretary, replying to the deputation, said the Government intended immediately to consider the report and recommendations of the Cattle Embargo Commission. He said that personally he was sympathetic towards their requests.

The Daily Express says that the cattle embargo is supported by strong powers which are well organized and possess considerable political influence. Furthermore, in the opinion of The Express, these interests will make a determined and violent use of every device at their disposal to prevent removal of the embargo.

BOLIVIANS ASK GOVERNMENT'S VIEW

But Delegation Not Leaving League Assembly

Geneva, Sept. 23.—Rumors of another South American disaffection served to dampen the spirits of the League of Nations Assembly to-day. It was reported at the League secretariat that Bolivia, discontented with the decision of three jurists appointed to give an opinion on the competency of the League to revise treaties, was on the point of leaving the Assembly.

Carlos Aramayo head of the Bolivian delegation, told the American Press that the decision of the jurists had not been rendered in the form agreed upon, but that the delegation had not, as was reported, informed H. A. Van Earnebeek, permanent President of the Assembly, that it was leaving that body.

General Opinion.

It had been understood, he said, that the opinion should be merely a general one on the League's competency in such cases and that the conflict between Bolivia and Chile should not be mentioned in the opinion.

On the contrary, Senor Aramayo added, the opinion expressly said: "Bolivia's demand is not acceptable."

Consequently the delegation felt that it could not accept it without first referring it to its Government.

SHIPS TO CARRY TROOPS TO INDIA

Scotian and Victorian Altered For the Work

London, Sept. 24. — The Canadian Pacific liners Scotian and Victorian have been altered and refitted at Antwerp and are now at Southampton for the purpose of carrying troops to India. This is an experiment in economy undertaken by the Government in consequence of the usual seasonal difficulty and expense in obtaining accommodation for the transport of troops during periods when vessels especially built for tropical waters are particularly busy, and when many North Atlantic liners are normally laid up.

Experts considered alteration necessary, especially the installation of cabin cooling apparatus. This has already been installed in the Scotian, which will sail for India next week, carrying 145 officers, 63 warrant officers, 120 wives and children of officers and 900 troops.

Sir T. Fisher, at the inspection of the Scotian, pointed out that she would carry a crew of 240, and but for the initiative of the home Government these men might have had to be dismissed from the company's service with nothing before them but to join the ranks of the unemployed.

TRY TO STOP RUSH OF IDLE TO B. C.

No Work Here and No Hope for Relief; Prairies Are Warned

Urgent warning to people of the Prairie Provinces not to come to the Pacific Coast in search of work this Winter is being given by J. D. McNiven, Deputy Minister of Labor, it was announced by the Department of Labor to-day. Mr. McNiven is issuing his warnings during his trip westward from the unemployment conventions at Ottawa, Buffalo and Winnipeg.

Mr. McNiven in his warnings says that invitations to returned soldiers to come to Vancouver for the Winter had been sent from a source that was not responsible.

"If civilians or soldiers go to the Coast they will have to go at their own risk as municipal authorities have decided they will give no help to outsiders," Mr. McNiven says in his warning.

"Relief will not be given to anyone, whether man or woman, unless it can be shown that he or she has lived there for a reasonable time.

"There is absolutely nothing for them to do. We sent 5,000 men from British Columbia to help garner the Prairie harvest and we hardly know what we are going to give them to do when we get them back.

Nobody should go from the Prairies to the Coast this Winter in the expectancy of getting work."

TRADE REVIVAL IN UNITED KINGDOM

Government Plans to Overcome Unemployment

London, Sept. 24. — (Canadian Press)—In the matter of unemployment in England, apart from the consideration of the question of giving immediate relief to the unemployed, it is understood that the Government is studying the problem in a broader light and framing a new policy, with a view to averting a heavy drain on the national resources for helping the workless in the event of trade and industrial operations not immediately reviving.

Revival.

It is stated that the plan will take the form of actual financial assistance to promote such a trade revival. The scheme is not yet completed, but Premier Lloyd George proposes to interview leading business and financial interests on his return to London with the idea of producing a co-operative scheme. It is not unlikely that bankers will be asked to give more generous support to industry by means of Treasury guarantees against loss, or participation in a policy of the "big five."

In some quarters it is stated that this policy includes banking amalgamation in Great Britain, which has been under review at Gairloch. Some Ministers of the Lloyd George administration severely criticized that policy as over-cautious, it is said.

MAN MAY HAVE BEEN DROWNED AT BELLINGHAM

Bellingham, Wash., Sept. 24. — Finding in the bay of the bodies of a horse and two dogs tied together by the necks around a board has caused the police to believe that some person was drowned at the same time. On the board was written in lead pencil: "Leave my reward here." This message was signed "F. G."

Civil Service Lists Are Filled at Post Offices

Ottawa, Sept. 24.—The utilization of local employment offices for temporary appointments to civil service positions outside of Ottawa has been suspended.

Some months ago an arrangement was completed with the Government employing offices in several centres in various parts of Canada to accept applications for temporary appointments to Federal Government jobs. Officials of the Civil Service Commission now explain that an entirely new policy with regard to employment outside of Ottawa is being inaugurated. This plan includes the installation of civil service wickets in all post offices at which applications for employment in the civil service may be made.

It is the intention to engage a permanent post office employee in each place to handle civil service affairs in addition to the regular post office duties. This official also will be provided with a list of those available for employment in his district and will be authorized to make temporary appointments from that list and according to the precedence established by it.

This plan, Civil Service Commission officials believe, will go far to obviate the delays which obtained under the system just cancelled.

CANADIANS SELL LESS TO STATES

Figures Disclose Effect of American Tariff

Wheat Among Few Commodities Which Increased

Ottawa, Sept. 24.—(Canadian Press)—The effect of the United States emergency tariff in reducing Canadian exports to the United States is shown in a table included in the weekly bulletin of the Department of Trade and Commerce. The act was passed by the United States Congress on May 23 and became effective on May 28 last.

During the three months, June, July and August, 1920, Canada sent 3,176,158 pounds of butter and butter substitutes into the United States; during the corresponding three months of the present year, the total exports of these articles to that country amounted to 200,924 pounds. Of cheese and substitutes only 13,945 pounds were exported during the three months of this year, against 120,848 pounds last year. Of fresh or frozen beef, veal, mutton and pork, the figures was 5,208,000 pounds during the three months this year, as against 9,440,500 pounds during the corresponding period in 1920; meats of all kinds, prepared or preserved, not specially provided for, 442,744 pounds, as against 1,013,980 pounds; fresh milk, 451,525 gallons, as against 573,943 gallons; milk, preserved, sterilized or condensed, 1,163,224 pounds, as against 6,519,531 pounds; potatoes, 66,749 bushels, as against 249,514 bushels; cattle, 18,811 head, as against 58,867; wool, 18,652 pounds, as against 1,298,987 pounds.

Among products which showed increases were: Flaxseed, 821,605 bushels, as against 209,201; wheat, 1,556,588 bushels, as against 174,572, and sheep, 17,870 head, as against 15,063.

HON. S. F. TOLMIE ON LIVESTOCK PROGRESS

Speaks Cheeringly to Stockmen Taking Part in Exhibition

"I am glad to welcome so many stockbreeders from all the Western Provinces and States," said Hon. S. F. Tolmie at the Stockbreeders' banquet at the Willows Park this afternoon.

"I remember when there used to be an old saloon where the present buildings stand. There was an old shed behind it, and when the earliest exhibitions were held that shed was my sleeping place."

Dr. Tolmie referred to the sheep entry by H. R. H. the Prince of Wales. "He is only following along lines adopted for generations by his forbears, who have always been not only breeders, but supporters of breeders," he said. "We have right here with us our old friend Bonsall, who has developed one of the finest Holstein herds on the continent.

"Frank Bishop is again with us," remarked Dr. Tolmie with a couple of humorous reminiscences of older days.

Marketing Conditions.

That he was in favor of support for horsebreeders was plainly stated by the Dominion Minister, who said that the horse market has been depressed but was looking up. "The hog market has a rosy outlook, especially export trade. Mutton, lamb and poultry all look good for prosperity. "There is a demand overseas for good finished cattle, and we have transportation facilities for 8,000 head monthly," he said, and declared the bankers had agreed to finance cattle breeders and not to call loans on cattle when depression was prevalent. This agreement resulted from a special meeting of bankers called recently by the Government at Ottawa.

Urges More Silos.

"I have had it forcibly borne in upon me that the man possessing a well filled silo has a great advantage over the man depending upon the ordinary feeds," declared Dr. Tolmie, f his recent visit to England he said: "I was most impressed. They are not talking of who won the war, they are busy getting results. 'I noted the tremendous interest in races, tens of thousands attend the meets, and I came away from there, after being bred and brought up on Vancouver Island, prouder than ever of being a citizen of the British Empire."

Cattle Embargo.

Dr. Tolmie was applauded when he said his chief business in England had been the successful appeal to the commission investigating the embargo

(Concluded on page 4.)

MATE OF CELTIC HELD TO BLAME

Vancouver, B. C., Sept. 24. — Placing the entire blame for the accident on First Officer Julius Larsen, the Dominion Wreck Commissioner this morning handed down judgment in the marine inquiry into the fatal collision between the steamship Celtic and a fishing boat, which occurred at Rivers Inlet on July 15 last. The mate's certificate will be suspended for a period of six months.

"That the collision between the steamship Celtic and a fishing boat near Lone Island, Rivers Inlet, on July 15, 1921, was due entirely to the wrong act of First Officer Julius Larsen, who was in charge at the time, and that the collision must be attributed solely to the imprudence and rash manner in which he changed his course when in close proximity to a stationary and helpless vessel," was the finding of the Commissioner and his nautical assessors.

WEEK-END LULL IN POLITICAL FIELD

Announcement Next Week of Date of Polling

Liberal Leader Spoke in Sherbrooke, Quebec

A week-end lull in the Federal political campaigns in Canada is indicated by the dispatches to-day. The news of the day was chiefly devoted to mention of several more names for contests for the Commons and meetings to be held, leaving the announcement of the date of the polling as one of the outstanding developments to be expected next week.

Liberal Policy.

Sherbrooke, Que., Sept. 24.—"The Liberal policy of progress, not of revolution or of stagnation, is the only safe course for Canada," declared Hon. W. L. Mackenzie King, Liberal Leader, in a speech at a meeting here last night.

Mr. King declared that Canada was faced with two great dangers today, and one was in the reactionary policy of the present Government, and the other in those who sought a change for the sake of change only and would experiment for the sake of trying out their ideals. Between these two stood the Liberal Party in the safe course.

London.

London, Ont., Sept. 24.—Ex-Mayor Charles Sommerville was unanimously selected as Liberal candidate in the London Federal riding last evening.

Prince, P. E. I.

Summerside, P. E. I., Sept. 24.—With Hon. Mackenzie King's refusal of the Prince County Liberal Association's invitation to be its candidate, the following are mentioned as possible standard-bearers of the Liberal Party in the Federal election: A. C. Saunders, M.P.P.; Creelman McArthur, M.P.P.; Hon. Benjamin Gallant, A. E. MacLean, M.P.P., and Dr. J. McNeill.

Horace Wright, president of the Prince Edward Island branch of the United Farmers' Association, has been mentioned as a possible Farmer candidate.

Grenville.

Ottawa, Sept. 24.—Lieut.-Col. T. A. Kidd, of Buritt Rapids, is said to be the likely Meighen party candidate in the constituency of Grenville, Ontario, the seat vacated by Hon. J. D. Reid on his appointment to the Senate.

Colonel Kidd went overseas with the First Canadian Contingent and distinguished himself at Langemarck while serving with the 2nd Battalion. He was twice wounded.

St. John Liberals.

St. John, N. B., Sept. 24.—A meeting of the St. John Liberal executive, at which both elements of the party were represented, was held last night. It was announced that the Laurier Liberals and the Union Liberals, who have been at odds, had arranged or were on the way to arrange their differences and that the primaries would be called within two weeks.

A meeting of the Labor men of St. John was held last night, when it was decided to form a Labor party and enter the political field in the coming Federal election. It was also desired to get in touch with the farmers of St. John and all counties with a view to forming a joint ticket.

North York Farmers.

Toronto, Sept. 24.—R. W. Burnaby president of the United Farmers of Ontario, and the Farmers' nominee for the House of Commons in North York, announced last night that the

(Concluded on page 4.)

WILL BE CANDIDATE

Mayor Bushby has been nominated by the National Liberal Conservative party as candidate for the nomination by the Nanaimo supporters of the party. His name will go before the convention at Duncan on Wednesday.

MISS LEITCH WINS

Ottawa, Sept. 24. — Miss Cecil Leitch, British champion, won the ladies' Canadian golf championship here to-day, defating Miss Mollie McBride, Beaconsfield, Quebec, in a 36-hole match by the decisive score of 17 up with 15 to play.

Programme of U. S. For Big Conference Approved by France

Most Encouraging Assurance Comes From Paris, Where It Is Said Subjects Suggested For Washington Gathering Are Satisfactory.

Paris, Sept. 24.—(Associated Press)—France approves of the entire agenda for the Washington conference on limitation of armaments and Far Eastern affairs submitted to the Government by Myron T. Herrick, the American Ambassador, according to statements made in high official quarters to-day. It was asserted that there would be no objections raised or suggestions of changes in the agenda, even regarding land armaments, but that the French delegation would be instructed to point out that the Versailles peace treaty constitutes France's only protection against German aggression. The French delegation also would show that France must maintain adequate forces to insure enforcement of the peace treaty and as guarantee of the payment of reparations by Germany.

British Women.

London, Sept. 24.—The British section of the Women's International League for Peace and Freedom has issued a manifesto on the question of disarmament. It says women are determined to awaken interest in the approaching limitation of armaments conference in Washington, and that they venture to approach the British Government in the hope that an effort will be made which will result in the disbanding of armies and navies and the disarmament of the world.

VETERANS TO MEET IN PORT ARTHUR

Conference of Organizations Probable in October

Ottawa, Sept. 24.—The proposed conference of representatives of all ex-service men's organizations in Winnipeg on September 27, providing the delegates of all associations would attend, probably will be postponed until October 15 or 19 and be held in Port Arthur.

This suggestion was made to the Dominion secretary of the Great War Veterans' Association, C. G. MacNeill, by J. F. Marsh, Toronto, secretary of the G. A. U. V., over the long distance telephone last night. The change of date was suggested on account of the Dominion convention of the G. W. V. A., which is to be held in Port Arthur October 17-22, and at which fraternal delegates from the other associations will be present. Mr. Marsh thought that full representation would be probable and considerable expense saved by the proposed change.

The Army and Navy Veterans of Canada have accepted the invitation of the G. W. V. A. to send a fraternal delegate to the convention.

EXCHANGE OF SHOTS IN BELFAST TO-DAY

One Man Killed Since Disorders Started Yesterday

Belfast, Sept. 24.—Rifle firing was renewed this morning in the districts of this city affected by last night's disorders, one man being wounded.

The only death resulting from the rioting since its resumption yesterday was accidental, one man being run over by an armored car.

The rioting was so severe last night that tram cars were withdrawn from the troubled area.

A dispatch from Belfast last night said that Ballymacarret, as East Belfast is called, for several hours last evening was in a turmoil as the result of an attack on tramway track workers in the Falls district, which occurred yesterday afternoon. The centre of the hostilities was in the Sinn Fein area called Short Strand. Rifle and revolver shots were incessant.

During the disturbance the military and police were busy. Few of the rioters were injured sufficiently to require hospital treatment.

HUNGER STRIKER PREDICTS DEATH

Janney Still Starving Himself in Lethbridge

Lethbridge, Alta., Sept. 24.—"I do not expect to be here in three weeks," states Captain E. L. Janney, who has just resumed his hunger strike, in a statement issued to the public.

According to Dr. Wray, the jail physician, the hunger striker will be unable to hold out that long if he persists in his refusal to avail himself of the Attorney-General's offer of his freedom on $100 bail on his personal recognizance. Dr. Wray is plainly worried over Captain Janney's renewed determination to keep up the strike, and indicates that the patient is rapidly approaching the time when, even were he to desire to live, there would be difficulty in pulling him through.

In Spite of Advice.

Captain Janney states that he has renewed his hunger strike in spite of the pleadings of his friends and solicitors, because the Attorney-General will not drop the charges on which he was committed for trial even though those who laid the charges are willing to withdraw them.

The Attorney-General says in reply that a generous offer has been made to Janney of which he refuses to avail himself, and that whatever happens now will be of his own will.

SPANISH TROOPS ADVANCE AGAINST MOORISH BANDS

Madrid, Sept. 24.—Spanish forces engaged against Moorish tribesmen southwest of Melilla began a new advance yesterday, it is officially announced here. Columns debouched from Zocoel, Arba and Nador, and gained considerable ground. There was a rumor on the Bourse that Selum had been recaptured from the Moors.

HUNGARY DELAYS LEAGUE MEMBERSHIP

Asks Assembly to Wait Until Next Year

Geneva, Sept. 24.—Hungary has asked the Assembly of the League of Nations to suspend action on her application for admission to the League until next year.

Count Albert Apponyi, the Hungarian delegate, to-day wrote to President Karnebeek of the Assembly that on account of the trouble in Burgenland, awarded to Austria by the Trianon treaty, Hungary prefers to wait.

The Council of Ambassadors in Paris notified Hungary Friday that she must completely withdraw from Burgenland, or West Hungary, in the near future or be forcibly expelled by the Allies.

BRITISH CONCERN ENGAGES TO BUILD AFRICAN RAILWAY

London, Sept. 24.—(Canadian Press Cable)—Work on an important African railroad development scheme will shortly begin in Kenya. A contract has been signed with Norton Griffiths & Co. for a railway from Nakura to the Uasingishu plateau. The estimated cost of the new line is £2,000,000. The line will be 145 miles long and the highest in the Empire. The highest altitude exceeds 9,000 feet.

It is expected that the new railway will be continued later into Uganda and form a connecting link between Mombasa and the Cape-to-Cairo route.

Churchill in Favor Of Irish Conference

Dundee, Scotland, Sept. 24.—Winston Spencer Churchill, Secretary for the Colonies, in an address here to-day, expressed himself as most heartily in favor of a conference on the Irish question.

Dundee, Scotland, Sept. 24.—Winston Spencer Churchill, Secretary of State for the Colonies, speaking here to-day, said the British Government had gone to the utmost limit possible in its offer to the Sinn Fein, and that if it was rejected the Government had not anything else to give.

"We have reached the end of our tether," he declared.

London, Sept. 24.—British recognition of Irish claims of independence as a preliminary condition to a conference never were asked by the Sinn Fein, declared Arthur Griffiths, a member of the delegation chosen at Dublin to confer with members of the Government, in an interview with The Daily Mail's correspondent in Dublin yesterday.

He added that entering the conference without previous guarantees or conditions would not imply British recognition of the Sinn Fein's claims.

"Our entrance to a conditionless conference," he went on, "would not give Ireland any fresh international status."

"The Sinn Fein has offered to enter the conference for the purpose of finding a solution which would terminate the quarrel between Ireland and England. The only thing that mattered would be the final agreement."

(Concluded on page 4.)

Who Will Get This New Gray-Dort Car ——?

Every day the price of this car is reduced $10.00! See this car in our showrooms.

JAMESON & WILLIS, LTD.

Automobile Showrooms, 739 Fort St.
Accessories, Gas, Oil, 740 Broughton St.

25 Years

of conscientious service to Canadian policy-holders and agents; honest, energetic management; investing only in Canadian securities; and the public's appreciation of a policy in a good Canadian company—have caused the rapid growth and present strength of

THE CANADIAN FIRE INSURANCE CO.

HEAD OFFICE, WINNIPEG — AGENTS EVERYWHERE

DOUGLAS, MACKAY & CO.
District Agents Vancouver Island.
Arcade Building — Victoria, B. C.

CHARLIE BO

LADIES' AND GENTLEMEN'S FASHIONABLE TAILOR

Moving to 713 Pandora St.

Great Bargain Sale for One Week
Suits Made to Order From $28.00 Up
Present Address—1320 DOUGLAS STREET

Westinghouse Electric Irons

Fully Guaranteed

$2.00 CASH PLACES ONE IN YOUR HOME

Balance $1 a month on your light bill. Total price, $6.00

Phone 123 for one to be sent out to-day.

B. C. ELECTRIC

Showrooms, Langley Street — Phone 123

Extraordinary Money-Saving Opportunities

Mothers! See our Children's Department.

Misses' Strong Box Calf School Boots. Sizes 11 to 2 ..... $3.45

Boys' Strong Box Calf Boots, double soles, leather toe caps. Sizes 1 to 5½ $2.95

Old Country Shoe Store

635-637 Johnson Street
Phone 4121

UNEMPLOYMENT PLANS IN BRITAIN

London, Sept. 24.—To an unemployment deputation from Dundee yesterday, Winston Churchill, Secretary for the Colonies, said that since the signing of the armistice the British Government had spent £105,000,000 in relief. This, he said, was unparalleled in any country in the world, and added that the situation in the United States regarding unemployment was infinitely worse than in Great Britain.

The British Government, Mr. Churchill said, would take definite action next week, and he had every reason to believe that it would then be decided that special assistance must be given to the areas where the unemployment problem was exceptionally acute. He expressed himself as being hopeful that the whole problem would be satisfactorily solved.

In replying to another deputation, composed of the Dundee harbor trustees and asking for the removal of the embargo against Canadian cattle, Mr. Churchill said he, personally, was sympathetic toward their request.

Hudson's Bay Company

VIEWFIELD SUBDIVISION

MACAULAY POINT ESQUIMALT

Lots for sale on easy terms in this choice residential subdivision.

53-Foot Frontage Lots From, Each, $400

Acre Lots From, Each, $1500

Waterfront Lots

100 Feet Frontage, From, Each $1250

Apply E. H. WILSON
Land Agent
401 Pemberton Building
PHONE 1296

SOVIET PLANNING A FAR-EASTERN CONFERENCE NOW

Riga, Sept. 23.—(Associated Press)—Soviet Russia not only promises to disregard all the questions affecting Russia and the Far Eastern Republic decided at the Washington conference on armament limitation and Far Eastern questions, but is arranging its own conference for a discussion of Eastern questions. According to The Pravda, of Moscow, a special commission of the Third Internationale has been appointed which "simultaneously with the Washington imperialistic conference will convene a conference of Far Eastern nations conjointly with the Communist Party, which will be the first political assembly of representatives of the labor population of the Far East."

ECZEMA you are not experimenting when you use Dr. Chase's Ointment for Eczema and Skin Irritations. It relieves at once and gradually heals the skin. Sample box Dr. Chase's Ointment free if you mention this paper and send 2c. stamp for postage. 60c. a box; all dealers or Edmanson, Bates & Co., Limited, Toronto.

TRADE PLANS OF NEW ZEALANDERS

Preferential System for Empire is Urged

Wellington, N. Z., Sept. 24.—Extension of the New Zealand preference to Great Britain was unanimously voted at a session here of the New Zealand Association of British Manufacturers and Agents. In addition, the Association went on record as favoring an Empire conference on trade by Great Britain and the Dominions could agree on the broad outline of an Empire trade policy.

The idea of extension of reciprocal trade agreements is no new one in New Zealand. This country has already an agreement with Canada and, of course, with Great Britain. In the course of the tariff discussions which are now taking place previous to the introduction of the tariff bill next month in Parliament, stress is being laid on the necessity of accepting the offer made by Australia for a reciprocal trades agreement. New Zealand already has an arrangement with South Africa, and when the Australian agreement comes into existence, as it is almost certain it will, she will have inter-Empire reciprocity to the fullest extent.

To Whole Empire.

But New Zealand wishes to go further and extend the movement to the whole Empire. G. H. Scott, head of the Association above mentioned, says that if the nations of the British Commonwealth would attempt to make international trade agreements after consultation between themselves they would be in a far better position to negotiate favorably than they now are. This view is endorsed by the British Trade Commissioner here, R. W. Dalton, who points out that respite all the after-war handicaps, Britain in 1920 exported manufactured goods to the value of $5,500,000,000, or $1,500,000,000 more than any other nation in the world. In his opinion it was quite unsound to contend that the Dominions could not absorb the exportable productions of the United Kingdom. They could do at any rate far more in that direction than they were doing and do it without risk to their own industries. They could replace foreign goods by British.

A Scale.

It is anticipated that the new New Zealand tariff will be modelled on the lines of the Australian, with a foreign, intermediate and preferential scale, and that other Dominions will be able to take advantage of it by making concessions themselves to New Zealand. This is the present position in regard to the Australian tariff.

Protests.

Great objection to the new American tariff has been registered throughout New Zealand. The Chamber of Commerce here has gone on record against it, stating it is practically prohibitive of New Zealand trade, especially as regards wool, meat, cheese, meat and butter, New Zealand's staple exports. The tariff on wool alone, the members point out, means that it would not pay to send wool to the United States even at the present low prices.

Other New Zealand News.

Six Chinese who have been brought to Auckland here from Samoa to undergo imprisonment, four for life and two for seven years, were concerned in a remarkable attempt to murder on Robert Louis Stevenson's island. They plotted the death of a Chinese interpreter in Samoa and got him into their power. They hacked out one of his eyes and cut the tendons of his legs so that he could not run away. Only through the sagacity of a native policeman were they found before they had done further mischief to the interpreter, and it then came out that they were acting as the secret agents of a tong society which existed amongst the indentured laborers on the plantations.

An astonishing development of the case was that the Chinese consul, Dr. Ah Lo, was brought into it and charged with complicity in the attempted murder. He was tried and in the course of his evidence he admitted that he knew of the existence of the secret society which had sworn the vendetta against Wong, the interpreter. The court, however, found him not guilty, but at the request of the Government the Chinese authorities transferred him from Samoa.

Apparently those in the secret society who had induced the six coolies to attempt the death of the interpreter had used the consul's name without his authority.

Faith Cures.

Remarkable faith cures by Ratana, the Maori healer, continue to be reported. Ratana keeps aloof from the pakehas (white men) in New Zealand and will neither be interviewed nor photographed. In consequence he has been the subject of many exaggerated tales. The truth about him and his undoubted powers, however, has been told by Rev. Piri Munro, a young native priest. He says that Ratana during the influenza epidemic in 1918 was very ill. He thought he saw a ball of cloud rise out of the sea. It came to Ratana's house. He fell into a trance and when he awoke he found himself a subject to fits and had to enter a mental hospital. Later he again saw the ball of cloud, which disclosed a celestial being who told him he would receive the power to heal. Ratana recovered and, exercising the healing power he believed he had obtained, cured his little son, who had undergone eight operations. Since then he had treated thousands of Maoris and cured great numbers. He did not know how he did it, but he was now a devout Christian and believed he was given his gift by God. There had been consequently a religious revival amongst the natives.

I. O. U.'s.

Get rich quick schemes have got a footing in the South Seas. Wallis Island, a French colony, has just had an epidemic with rather humorous results.

Some months ago, according to the story told here by arrivals from the island, which is a typical tropical paradise, a native trading company was forced to give goods in exchange for copra. The company immediately went in for frenzied finance. Having learned from the white man the wonderful virtues of the I. O. U., it spread them broadcast throughout the island instead of paying the native equivalent for cash. Soon the "chits" were flying in clouds, and at last when they were presented at the native store to get the goods they were supposed to represent, there were no goods there.

Then the Government at Noumea intervened, explained gently to the chiefs that white man's finance was not for them and deported four of them from their homes for an indefinite period. The resident administrator appointed himself official assignee and wound up the affairs of the company. The natives do not yet understand why their short cut to easy wealth was so ruthlessly ended. The "chits" were all they wanted.

1850—Ye Olde Firme—1921

DO IT ON MONDAY

Make your first payment on a brand new "Ye Olde Firme" HEINTZMAN & CO. Piano—the "King of Pianos."
Our terms are worth enquiring about.

HEINTZMAN & CO.

Gideon, Hicks, Manager.
Opp. P. O. — Phone 1241

B&K

(EXTRA CREAM) **ROLLED OATS**

Creamy flavor — Nourishing —The standard for 40 years.

AEROPLANE "STUNT" FRIGHTENED WOMAN

Dummy Figure Dropped From Machine at Yakima

Yakima, Wash., Sept. 24.—Shock suffered yesterday by Mrs. Edgar S. Hammond, of Fruitvale, a suburb, when she saw what she supposed to be a body of a man fall from an aeroplan high over the state fair grounds grandstand came near proving fatal. Mrs. Hammond, who, her husband said, has a weak heart, fainted. Her condition was serious last night, but she is expected to recover.

The dummy, which was dropped as a practical joke from a plane on which an acrobat had been doing "stunts," fell into the bleachers near Mrs. Hammond with such force that it was broken in two.

LIQUOR CONTROL URGED IN MANITOBA

Winnipeg, Sept. 24.—A demand that the Government of Manitoba establish dispensaries for the sale of intoxicating liquors for beverage purposes under permit will be made at the opening of the 1922 session of the Legislature, Lieut.-Col. Wm. Grassie, president of the Moderation League of Manitoba, announced yesterday afternoon.

Should the Legislature decline to pass the necessary legislation making provision for Government liquor stores, the Moderation League will call upon the Government to exercise the initiative and referendum measure, which provides for submitting any question to the people when demanded by a certain percentage of the electorate.

More than 20,000 persons, Col. Grassie stated, have signed a petition asking for Government dispensaries, and it is expected that more than 50,000 names will be on the petition before it is presented to the Legislature.

Rosicrucian Lecture.—"How the Blind Are Made to See," will be the subject of the Rosicrucian lecture to be delivered at the Fellowship Hall, 217 Pemberton Building, on Sunday evening next at 8 o'clock.

Four Cases a Day

Among the letters received in reply to the contest just closed is one from a gentleman whose profession is that of a chef. He says he has spent considerable time with the big logging companies, cooking in camps and at times has used as many as four cases of milk a day.

He says that, regardless of price, he would not have any other milk, and he has tried them all, time and again.

Pacific Milk Co.

Limited
328 DRAKE STREET
VANCOUVER
Factories at Abbotsford and Ladner, B. C.

AUSTRALIA TO TRY COTTON GROWING

New Industry for Commonwealth Planned

Melbourne, Australia, Sept. 23.—Foundations for a great new industry for Australia are now being laid. Experiments on a big scale to decide whether the island-continent will grow cotton in competition with the Southern States of America have been carried out with gratifying results so far.

Crawford Vaughan, formerly Labor Premier of South Australia, is now in England in connection with the experiments. He will return home shortly through the United States, where he will visit the American cotton growing centres. While in London he secured the views of experts, including Mr. Johnson, late director of Agriculture in Nigeria, where cotton-growing has been introduced with great success. Seed has been sent to Australia for further experiments and ginning machinery is being purchased. Substantial capital has been found for an Australian Cotton-Growing Association and the Empire Cotton Corporation is satisfied that prospects for the industry are bright. It is felt, however, that the chief difficulty will be cheap labor to compete with that of the negroes in the United States. If this can be overcome it is believed a new source of wealth for Australia can be tapped.

CANADIAN LOAN TO THE CHINESE

Montreal, Sept. 24.—Montreal financial interests confirm reports that a loan to China is planned by a Canadian financial concern, and at least one house claims to be in possession of the full details, which it is not at liberty to divulge.

It appears that it is not being made through any bank, but through a financial corporation, whose name also is being withheld.

Speaking of the effect of the loan on the European consortium, one man remarked that a blind man could see that a Canadian loan to China would cause embarrassment, but he was unable to make any further comment. He did not consider that it could be made by any Canadian bank.

The cabled suggestion that it was made by a Vancouver financial house was received with scepticism.

FIRE IN ONTARIO.

Parry Sound, Ont., Sept. 24.—Thirty hoathouses and several motor launches, hundreds of cords of wood and a wooden viaduct have been burned as a result of the fire at the Conger Lumber Company's yards here.

PORTUGUESE AND CHINESE ABOUT TO FIGHT AT MACAO

Shanghai, Sept. 23.—Warfare is imminent between forces of the Chinese Southern Government and Portuguese at Macao, a seaport and dependency of Portugal, thirty-five miles south of Hong Kong. A controversy of long standing, growing out of Portuguese efforts to reclaim land along the waterfront, culminated in the firing on a Portugese police launch by Chinese soldiers.

The Portuguese force at Macao numbers 800, while the Chinese have 5,000 troops near the city.

FATAL YUKON ROAD ACCIDENT

Dawson, Sept. 23.—Robert Brazil died here to-day from injuries received Wednesday night in one of the most striking accidents in the history of the Klondike roads. A freight wagon loaded with hay and machinery on which he was riding along the Bonanza Creek road, plunged over a bluff in the darkness. The driver was hurled fifty feet, but escaped injury. Four horses and the wagon rolled over and over to the bottom of the hill, a hundred and fifty feet down, Brazil being pinned under the wagon and injured fatally. Galbraith, the driver, finally released Brazil, and then walked several miles into Grand Forks seeking help.

The horses were found standing at the foot of the hill uninjured. A box of dynamite and caps, included in the wagon load, was broken open in the fall and its contents scattered. Sticks of dynamite broke in pieces, but nothing exploded. The bales of hay, which constituted the chief load, rolled into a nearby lake.

Brazil leaves two sisters, Mrs. Richmond, formerly Mrs. W. O'Brien, of Dawson, now living in San Francisco, and Mrs. Dwyer, mother of Dr. Maurice Dwyer, a Seattle physician. His brother, Thomas Brazil, met a violent death several years ago in an accident on the Klondike mines railway.

BASIC WAGE PLAN IS NOT ADOPTED

London, Sept. 24.—Reuter's Melbourne correspondent reports that after two weeks' inquiry before a federal arbitration court judgment was given yesterday in the test case in which the court was asked to adopt the recent ruling of a royal commission that £5 16s. 6d. should be adopted as a basic wage for the Commonwealth. The request was refused, the court declaring that the committee's standard was at present impracticable as a flat rate.

Last February the Australian Federal Basic Wage Commission recommended that provision should be made for a minimum wage varying in different capitals of the Commonwealth. The highest was that proposed for Sydney namely £5 17s., and the lowest for Brisbane, namely £5 6s. 6d.

LIQUOR PENALTY.

Sudbury, Ont., Sept. 24.—T. Laflamme, an ex-policeman of Cogamama, a lumbering village on the C. N. R. 100 miles north of here, was fined $1,000 and costs or three months for breach of the Ontario Temperance Act yesterday. The other charges were dropped.

Velour Coats at $45

This special offering consists of a splendid assortment of Velour Coats in all the popular shades and all sizes. They are made of extra quality materials, have beaverette collars, and are full lined. The styles are good, mostly novelty models. Extra good value at the price,

$45

721 Yates Street — **Malleks** — Telephone 1901

Complete Line of Rubbers for Everybody

"DOCTOR" SPECIAL

The ideal footwear for bad weather for men and women; in brown and black. Men's per pair, $13.00. Women's, per pair $11.00

Wm. Cathcart Co., Ltd.

621 Fort Street — Pemberton Building

HELP NOT NEEDED.

Vernon, B.C., Sept. 24.—Reports appearing in Coast papers stating that help is needed in Okanagan orchards are untrue, says growers and shippers, while inquiries made at the Government employment office here reveal the fact that all labor requirements are being taken care of locally.

Expert apple packers are needed in some packing houses, but as this is highly skilled work and demands qualified packers, the positions are not being filled.

"More Stately Mansions"

AN important addition has been made to the monumental building of the Mutual Life Assurance Company of Canada at Waterloo. Ceremonies attending its formal "Re-opening" have lately attracted a gathering of officers and agents of the Company from far and wide.

These swift recurring changes, this series of ever larger and larger "temples of Mutual business," symbolize the constantly widening spread of public confidence in the Mutual principle of life insurance. The growth in the business of the Mutual Life Assurance Company of Canada has exactly corresponded to that development.

Organized without one dollar of share capital, in a little room over a tiny store in the town of Waterloo, Ontario, in the year 1869, with a Provincial Charter, granted the year before, and the first 500 policyholders secured, as by that Charter required, the Mutual Life of Canada to-day possesses assets of $45,000,000 and carries risks on the lives of 80,000 people.

In 1870 Mutual Life policies totalled $521,650. To-day the assurances in force on the company's books aggregate more than $220,000,000.

Time proves all things, and time has proved faith in Mutual protection abundantly justified. Three times The Chambered Nautilus of 1878 "has left the past year's dwelling for the new". And now we open yet another door.

THE MUTUAL LIFE of Canada: Waterloo, Ontario

FRED. M. M'GREGOR, District Manager.
203-4 Times Building, Victoria, B. C.
T. E. Marriner, J. W. Okell and H. F. Shade, City Agents. 402

Paragon FLOUR
Makes Better Bread
ASK YOUR GROCER

Visitors to the Fair!

Don't fail to visit the Exhibition of Furniture, Upholstery, Carpets, etc., we are showing in our store. We invite you to call and inspect our stock.

Prices are very reasonable and we pack and ship all purchases without extra charge.

We pay freight allowances on all orders of $20.00 and over.

10 Per Cent Discount Allowed for Cash

SMITH & CHAMPION
"THE BETTER VALUE STORE"
1420 DOUGLAS ST. NEAR CITY HALL

UTILIZE TIMES WANT ADS

EXHIBITION BOARD IN ANNUAL MEETING

(Continued from page 1.)

Additional prize winners are as follows:

Class A.—General City Deliveries.

Mare or Gelding, 3 years and over, under 1,400 pounds as used for city delivery. To be shown in single harness to a vehicle—1 and 2, Royal Dairy.

Pair of Mares or Geldings, 3 years or over. Under 1,400 pounds as used for city delivery. To be shown to a four-wheeled vehicle—1, Royal Dairy.

Class A.—Standard Bred.

Stallion, 3 years or over—1, Miss M. Graham.

Stallion, 2 years and under 3—No award.

Mare, 3 years and over—1, Rennie and Taylor.

Filly, 1 year and under 2—1 R. H. Powell.

Champion Stallion—1, Miss M. Graham.

Champion Mare—1, Rennie and Taylor.

Produce of one mare, two animals any age or sex, registered—1, R. H. Powell.

Class A.—Roadsters.

Brood Mare, 3 years or over with foal by side—No award.

Filly or Gelding, 1 year and under 2—1, Rennie and Taylor.

Class A.—Harness Roadsters.

Trotter, Mare, Stallion or Gelding, 3 years old and over. Horses 85 per cent. appointments 15 per cent.—1, J. McCleave; 2, J. W. McNamara; 3, McConkey.

Pacer, Mare, Stallion or Gelding, 3 years old and over. Horse 85 per cent.—1, Rennie and Taylor; 2, J. A. Pullen; 3, R. H. Powell.

Class A.—Hackneye.

Yeld Mare, 3 years and over—1, Royal Dairy.

Champion Mare—1, Royal Dairy.

Class A.—Heavy Harness Carriage

Mare or Gelding, 3 years and over. To be shown to a suitable vehicle—1 and 2, Royal Dairy.

Pair of Mares or Geldings, 3 years and over, 14.2 and over. To be shown to a suitable vehicle.—1, Royal Dairy.

Ponies, not exceeding 14.2—1, E. B. Andros.

Class A.—Saddle Horses.

Park Hack, Mare or Gelding, 14.2 hands and over.—1, W. Sporle; 2, J. McCleave; 3, J. McCleave.

Mares or Geldings, 15 hands and over—1 and 2, Geo. C. Taylor; 3, W. Sporle.

Mare or Gelding, under 15 hands—1, J. McCleave; 2, W. Sporle; 3, H. J. Thompson.

High School Horse, Stallion, Mare or Gelding, exceeding 14.2 hands. Performance only to count—1, J. McCleave; 2, W. Sporle; 3, Geo. C. Taylor.

Class A.—Hunter Classes.

Mare or Gelding, 4 years and over exceeding 14.2 hands, up to carrying 170 pounds and when shown must carry not less than this weight. Conformation and quality to count 50 per cent., performances over fences 50 per cent.—1, Geo. C. Taylor; 2, J. McCleave; 3, W. Sporle.

Ladies' Hunters

Ladies' Hunters, Mare or Gelding, 3 years or over, exceeding 14 hands 2 inches, up to carrying 100 pounds. Conformation and quality to count 50 per cent. Manners absolutely essential in this class. Lady to ride—1, J. McCleave; 2, Geo. C. Taylor; 3, J. McCleave.

Ladies' Hunters, Mare or Gelding, 3 years and ever, exceeding 14.2 hands up to carrying 150 pounds. Conformation and quality to count 50 per cent. performance over fences 50 per cent. Manners absolutely essential in this class. Lady to ride. Horses entered in this class cannot be entered in class 142.—1, W. Sporle; 2, Jas. McCleave; 3, Geo. C. Taylor.

FINE EXHIBIT OF POULTRY SHOWN AT WILLOWS PARK

Judges Well Pleased With Breeders' Skill

The quality in the exhibition poultry classes was above the average and in Barred Rocks, Rhode Island Reds, Speckled Sussex, the winners were of championship calibre.

The judge, Charles Good, of New Westminster, commented very favorably on the whole show and the way it was managed. From a judge of Mr. Good's standing this means a lot. The utility classes were judged by J. R. Terry, chief provincial poultry instructor, and in this section also some very fine birds were on display.

The exhibit of J. H. Warrington, Cornwall, Ontario, added greatly to the quality of the show, and many of his well known winners have been purchased by Victoria fanciers and in all probability will be winners at Winter shows.

Mr. Warrington is seriously thinking of settling down here. James A. Corlett, secretary of the Victoria Poultry Association acted as secretary of the poultry division and Johnson Graham, the well-known veteran Barred Plymouth Rock breeder of B. C. as suerintendent. The birds are splendidly looked after, the coops being kept thoroughly disinfected and spotlessly clean and the birds go back to their home coops in far better condition than when they came to the show. All visiting fanciers remarked how rapidly and well the awards were placed, how fast the prize cards went up, and the entire absence of any kicks or unfavorable comment.

The poultry list is as follows:

POULTRY.

Cochin Black, cock—1, J. H. Warrington.

Cochin Black, hen—1, 2 and 3, J. H. Warrington.

Cochin Black, old pen—1, J. H. Warrington.

Dorking, colored, cock—1 and 2, J. H. Warrington.

Dorking, colored, hen—1, 2 and 3, J. H. Warrington.

Dorking, colored, old pen—1, J. H. Warrington.

Dorging, silver grey, cock—1 and 2, J. H. Warrington.

Dorking, silver grey, hen—1, 2 and 3, J. H. Warrington.

Dorking, silver grey, pen—1, J. H. Warrington.

Dorking, white, cock—1, 2 and 3, J. H. Warrington.

Favorelles, white, cock—1 and 2, J. P. Sarsiat.

Favorelles, white, hen—1, 2, 3, 4 and 5, J. P. Sarsiat.

Favorelles, cockerel—1, 2 and 3, J. P. Sarsiat.

Favorelles, pullet—1, J. P. Sarsiat.

Favorelles, white, old pen—1 and 2, J. P. Sarsiat.

Favorelles, white, hen—1, 2 and 3, J. P. Sarsiat.

Games, black-breasted, red, cock—1, J. H. Warrington.

Games, black-breasted, red, cock—1 and 2, J. H. Warrington.

Games, brown red, hen—1, J. H. Warrington.

Games, Golden Duckwing, cock—1, J. H. Warrington.

Games, Golden Duckwing, hen—1, J. H. Warrington.

Games, Silver Duckwing, hen—1, J. H. Warrington.

Games, Pit, Cock—1, J. H. Warrington.

Houdans, cock—1, J. H. Warrington; 2, J. P. Sarsiat.

Houdans, hen—1, J. P. Sarsiat; 2, J. H. Warrington; 3, 4, 5, J. P. Sarsiat.

Houdans, cockerel—1, J. P. Sarsiat; 2, J. P. Sarsiat.

Houdans, pullet—1, 2, 3, 4, 5, J. P. Sarsiat.

Houdans, old pen—1, J. P. Sarsiat.

Houdans, young pen—1, J. P. Sarsiat.

Hamburgs, back, cock—1, J. H. Warrington; 2, J. H. Warrington.

Hamburgs, black, hen—1, 2, 3, J. H. Warrington.

Hamburgs, black, old pen—1, J. H. Warrington.

Hamburgs, golden spangled, cock—1, J. H. Warrington; 2, J. H. Warrington.

Hamburgs, golden spangled, hen—1, 2, 3, J. H. Warrington.

Hamburgs, golden spangled, old pen—1, J. H. Warrington.

Hamburgs, silver spangled, cock—1, J. H. Warrington; 2, J. P. Sarsiat; 3, J. P. Sarsiat.

Hamburgs, silver spangled, hen—1, 2, 4, J. H. Warrington; 3, 5, 6, J. P. Sarsiat.

Hamburgs, silver spangled, cockerel—1, 2, 3, 4, 5, J. P. Sarsiat.

Hamburgs, silver spangled, pullet—1, 2, 3, 4, 5, 6, 7, J. P. Sarsiat.

Hamburgs, silver spangled, old pen—1, J. H. Warrington; 2, J. P. Sarsiat; 3, J. P. Sarsiat.

Hamburgs, silver spangled, young pen—1, J. P. Sarsiat; 2, J. P. Sarsiat.

Hamburgs, golden pencilled, cock—1, J. H. Warrington.

Hamburgs, golden pencilled, hen—1 and 2, J. H. Warrington.

Hamburgs, silver pencilled, cock—1, J. H. Warrington.

Hamburgs, silver pencilled, hen—1, J. H. Warrington.

Hamburgs, Java black, cock—1, J. H. Warrington.

Hamburgs, Java black, hen—1, J. H. Warrington.

Java mottled, cock—1, J. H. Warrington.

Java mottled, hen—1 and 2, J. H. Warrington.

Langshans, black, cock—1 and 2 J. H. Warrington.

Langshans, black, hen—1, 2, 3, J. H. Warrington.

Langshans, black, old pen—1, J. H. Warrington.

Langshans, white, cock—1, J. W. Warrington.

Langshans, white hen—1, 2, 3, J. H. Warrington.

Langshans, white old pen—1, J. H. Warrington.

La Fleche, cock—1 and 2, J. H. Warrington.

La Fleche, hen—1, 2, 3, J. H. Warrington.

La Fleche, old pen—1, J. H. Warrington.

Leghorns, brown, S. C., cock—1 and 2, J. H. Warrington.

Leghorns, brown, S. C., hen—1, J. D. West; 2, J. H. Warrington; 3 J. H. Warrington.

Leghorns, brown, S. C., cockerel—1, J. D. West; 2, J. H. Warrington; 3, J. D. West.

Leghorns, brown, S. C., pullet—1, J. H. Warrington; 2, J. D. West; 3, J. D. West.

Leghorns, S. C., old pen—1, J. H. Warrington.

Leghorns, brown, R. C., cock—1 and 2, J. H. Warrington.

Leghorns, brown R. C., hen—1 and 2, J. H. Warrington.

Leghorns, white, S. C., cock—1 and 2, J. H. Warrington.

Leghorns, white, S. C., hen—1 and 2, J. H. Warrington.

Leghorns, silver duckwing, cock—1, J. H. Warrington.

Leghorns, silver duckwing, hen—1, J. H. Warrington.

Leghorns, white faced blk. Spanish, cock—1, J. H. Warrington.

Leghorns, white faced, blk. Spanish, hen—1, J. H. Warrington.

Leghorns, R. C., white, cock—1 and 2, J. H. Warrington.

Leghorns, R. C., white, hen—1 and 2, J. H. Warrington.

Leghorn, white, R. C., cockerel—1, J. H. Warrington.

Leghorn, white, R. C., pullet—1, J. H. Warrington.

Leghorn, white, R. C., old pen—1, J. H. Warrington.

Leghorn, black, cock—1 and 2, J. H. Warrington.

Leghorn, black, hen—1 and 2, J. H. Warrington.

Leghorn, black, cockerel—1, J. H. Warrington.

Leghorn, black, old pen—1, J. H. Warrington.

Leghorns, buff, S. C., cock—1 and 2, J. H. Warrington.

Leghorns, buff, S. C., hen—1 and 2, J. H. Warrington.

Leghorns, buff, S. C., cockerel—1, J. H. Warrington.

Leghorns, buff, S. C., pullet—1, J. H. Warrington.

Leghorns, buff, S. C., old pen—1, J. H. Warrington.

Minorcas, black, S. C., cock—1 and 2, J. H. Warrington.

Minorcas, black, S. C., hen—1 and 2, J. H. Warrington.

Minorcas, black, R. C., cock—1, Chas. Ingram; 2, J. H. Warrington.

Minorcas, black, R. C., hen—1, 2 and 3, Chas. Ingram.

Minorcas, black, R. C., cockerel—1, Chas. Ingram.

Minorcas, black, R. C., pullet—1, 2, 3, 4, 5, Chas. Ingram.

Minorcas, black, R. C., young pen—1 Chas. Ingram.

Minorcas, white, Cock—1 and 2 J. H. Warrington.

Minorcas, white, hen—1 and 2, J. H. Warrington.

Orpingtons, buff, cock—1, 2, 3, A. Foubister.

Orpingtons, buff, hen—1, 2, 3, A. Foubister.

Orpingtons, buff, cockerel—1, 2, 3 A. Foubister.

Orpington, buff, pullet—1, 2, 3, 4, 5, A. Foubister.

Orpington, buff, old pen—1, A. Foubister.

Orpington, buff, young pen—1, A. Foubister.

Orpington, white, cock—1 and 2, James A. Corlett.

Orpington, white, hen—1, 2, 3 James A. Corlett.

Orpington, white, cockerel—1, 2, 3 James A. Corlett; 2, 4, H. Gill.

Orpington, white, pullet—1, 2, 3, 4, 5, 6, J. A. Corlett; 7, H. Gill.

Orpington, white, old pen—1, J. A. Corlett.

Orpington, white, young pen—1, J. A. Corlett; 2, H. Gill.

Orpington, black, cock—J. H. Warrington.

Orpington, black, hen—1, J. H. Warrington.

Plymouth Rocks, white, cock—1, J. H. Warrington.

Plymouth Rocks, white, hen—1 J. H. Warrington.

Plymouth Rocks, Columbian, hen—1, J. H. Warrington.

Plymouth Rocks, Columbian cockerel—1, J. H. Warrington.

Plymouth Rocks, Columbian, pullet—1, J. H. Warrington.

Plymouth Rocks, buff, cock—1, J. H. Warrington.

Plymouth Rocks, buff, hen—1 and 2, J. H. Warrington.

Plymouth Rocks, barred, cock—1, J. H. Warrington; 2, W. Broderick; 3, G. W. Daykin; 4, S. J. Laity; 5, G. W. Daykin.

Plymouth Rocks, barred, hen—1, 4, J. H. Warrington; 2, 7, S. J Laity; 3, 5, 6, Geo. W. Daykin.

Plymouth Rocks, barred, cockerel—1, 2, 3, S. J. Laity.

Plymouth Rocks, barred, pullet—1, 2, 3, 4, 5, S. J. Laity.

Plymouth Rocks, barred, old pen—1, G. W. Daykin; 2, S. J. Laity.

Plymouth Rocks, young pen—1, S. J. Laity.

Plymouth Rocks, partridge, cock—1 and 2, J. H. Warrington.

Plymouth Rocks, partridge, hen—1, 2, 3, J. H. Warrington.

Polish, white, crested black, cock—1, J. H. Warrington; 2, J. H. Warrington; 3, J. P. Sarsiat.

Polish, white, crested black, hen—1, 3, 5, J. H. Warrington; 2, 4, J. P. Sarsiat.

Polish, white, crested black, cockerel—1, 2, 3, 4, 5, J. P. Sarsiat.

Polish, white, crested black, pullet—1, 2, 3, 4, 5, 6, 7, J. P. Sarsiat.

Polish, white, crested black, old pen—1, J. H. Warrington.

Polish, white, crested black, young pen—1, J. P. Sarsiat.

Polish, non-bearded, golden, cock—1, J. H. Warrington.

Polish, non-bearded, golden, hen—1, J. H. Warrington.

Polish, non-bearded, silver, cock—1, J. H. Warrington.

Polish, non-bearded, silver, hen—1, 2, 3, J. H. Warrington.

Polish, non-bearded, silver, old pen—1, J. H. Warrington.

Polish, buff, laced, cock—1, J. H. Warrington.

Polish, buff, laced, hen—1, J. H. Warrington.

Polish, bearded, golden, cock—1, J. H. Warrington.

Polish, bearded, golden, hen—1, 2 3, J. H. Warrington.

Polish, bearded, golden, old pen—1, J. H. Warrington.

Polish, bearded, silver, cock—1. J. H. Warrington.

Polish, bearded, cock—1, J. H. Warrington.

Polish, bearded, white, hen—1, 2 3, J. H. Warrington.

Polish, bearded, white, old pen—1 J. H. Warrington.

Rhode Island Red, S. C., cock—1 H. W. Sutton; 2, 4, T. H. Hurst; 3 H. D. Reid; 5, J. H. Warrington.

Rhode Island Red, S. C., hen—1, 3, 6, T. H. Hurst; 2, 4, 7, H. D. Reid; 5 J. H. Warrington.

Rhode Island Red, S. C., cockerel—1, 6, H. W. Sutton; 2, 4, 7, H. D. Reid; 3, 5, T. H. Hurst.

Rhode Island Red, S. C., pullet—1, 4, 6, 8, T. H. Hurst; 2, 3, 7, H. D. Reid; 5, H. W. Sutton.

Rhode Island Red. S. C. old pen—1, T. H. Hurst; 2, H. W. Sutton.

Rhode Island Red, S. C., young pen—1, H. D. Reid; 2, H. W. Sutton; 3, T. H. Hurst.

Rhode Island Red, R. C., cock—1, J. H. Warrington.

Rhode Island Red, R. C., hen—1, J. H. Warrington.

Redcaps, cock—1, J. H. Warrington.

Redcaps, hen—1. J. H. Warrington.

Sussex, speckled, cock—1. J. H. Warrington; 2, 3, 4, 5, J. Bethell.

Sussex, speckled, hen—1, 2, 4, 5, 6, 7, 8, 9, J. Bethell; 3, 10, J. H. Warrington.

Sussex, speckled, cockerel—1, 2, 3, J. Bethell.

Sussex, speckled, pullet—1, 2, 3, Mrs. Zeigler; 3, 5, J. Bethell.

Sussex, speckled, old pen—1, 2, 3, 4, 5, J. Bethell.

Sussex, speckled, young pen—1, J. Bethell.

Silkies, cock—1, J. H. Warrington.

Wandottes, white, cock—1, James A. Corlett.

Wyandottes, white, hen—1, 2, 3, J. A. Corlett.

Wyandottes, white, cockerel—1, 2, 3, 4, 5, J. A. Corlett.

Wyandottes, white, pullet—1, 2, 3, R. C. Hall; 4, 5, 6, 7, J. A. Corlett.

Wyandottes, white, old pen—1, J. A. Corlett.

Wyandottes, white, young pen—1 J. A. Corlett.

Wyandottes, silver, laced, cock—1, J. H. Warrington.

Wyandottes, silver, laced, hen—1 and 2, J. H. Warrington.

Wyandottes, silver, laced, cockerel—1, J. H. Warrington.

Wyandottes, golden, laced, cock—1 and 2, J. H. Warrington.

Wyandottes, golden, laced, hen—1, J. H. Warrington.

Wyandottes, golden, laced, cockerel—1, J. H. Warrington.

Wyandottes, golden, laced, pullet—1, J. H. Warrington.

Wyandottes, buff, cock—1, J. H. Warrington.

Wyandottes, buff, hen—1 and 2, J. H. Warrington.

Wyandottes, partridge, cock—1, 2, J. H. Warrington; 3, J. S. Hickford.

Wyandottes, partridge, hen—1, 3 5, J. H. Warrington;, 2, 4 J. S. Hickford.

Wyandottes, partridge, old pen—1, J. H. Warrington; 2, J. S. Hickford.

Wyandottes, silver, pencilled, cock—1, J. H. Warrington.

Wyandottes, silver, pencilled, hen—1, 2, 3, J. H. Warrington.

Wyandottes, silver, pencilled, old pen—1, J. H. Warrington.

Wyandottes, Columbia, cock—1, J. H. Warrington.

Wyandottes, Columbia, hen—1 and 2, J. H. Warrington.

Wyandottes, black, cock—1, J. H. Warrington.

Wyandottes, black, hen—1, 2, 3, J. H. Warrington.

Wyandottes, black, old pen—1, J. H. Warrington.

Bantams.

Bantams, game, black red, cock—1, J. H. Warrington.

Bantams, game, black red, hen—1, J. H. Warrington.

Bantams, game, golden duckwing, cock—1, J. H. Warrington.

Bantams, game, birchen, cock—1, J. H. Warrington.

Bantams, game, white, cock—1, J. H. Warrington.

Bantams, red pyle, hen—1 and 2, J. H. Warrington.

Bantams, golden sebright, cock—1, J. H. Warrington.

Bantams, golden sebright, hen—1 and 2, J. H. Warrington.

Bantams, silver sebright, cock—1, J. H. Warrington.

Bantams, silver sebright, hen—1, J. H. Warrington.

Bantams, R. C., black, cock—1 and 2, J. H. Warrington.

Bantams, R. C., black, hen—1 and 2, J. H. Warrington.

Bantams, black-tailed Japanese, hen—1, J. H. Warrington.

Bantams, white-tailed Japanese, cock—1 and 2, J. H. Warrington.

Bantams, white-tailed Japanese, hen—1, J. H. Warrington.

Bantams, bearded, white, Polish hen—1, J. H. Warrington.

Bantams, non-bearded, white Polish, cock—1, J. H. Warrington.

Bantams, R. C., white, cock—1, J. H. Warrington.

Bantams, R. C., white, hen—1, J. H. Warrington.

Bantams, buff cochin, cock—1, J. H. Warrington; 2, J. P. Sarsiat.

Bantams, buff, cochin, hen—1, J. H. Warrington; 2, 3, 4, 5, J. P. Sarsiat.

Bantams, buff, cochin, cockerel—1, 2, 3, J. P. Sarsiat.

(Concluded on page 12.)

Abbey's EFFERVESCENT SALT IN THE MORNING

Angus Campbell & Co. Ltd.
STORE HOURS—8 a.m. Until 6 p.m.
Wednesday Until 1 p.m.

Luxurious New Suits

Show Much Style

Diversity

THERE are suits in all styles to satisfy the preference of every woman, and the values are not only exceptional but important, at this season when suits are so generally worn by fashionable women.

Colorful silk lisings, embroidery and fur trimmings add even more interesting variety to a silhouette that is notably versatile. The prices are much lower than former seasons and a very extensive showing from which to make a selection.

View Window Display

Jaeger Wool Taffeta Blouses at $8.00

"Jaeger" Wool Taffeta Tailored Blouses, in neat striped designs on cream grounds. Made with convertible collars, and trimmed back cuffs; all sizes. Price $8.00

Jaeger Wool Union Suits Opera Top, $7.00

Women's All-Pure Wool Jaeger Combinations, fashioned with opera top and knee length; sizes 36, 38 and 40. Perfect fitting and very unusual value at per suit $7.00

New Striped Silk Tailored Blouses, $6.90 and $7.50

Smart Tailored Blouses of fine quality striped Habutai Silk, made with roll and convertible collar; long sleeves with neat-fitting cuffs. In sizes 36 to 42. Very special value Monday at $6.90 and $7.50

See These New Suede-Like Sports Hats and Tams

Just received a shipment of "Suede-like" Tams and Sports Hats, in many new styles, shapes and colors at prices that will prove most interesting. View this showing here Monday.

Pollyanna Tams, $1.75
Maryanna Tams, $2.75
Sports Hats ... $4.25

View Window Showing

What the Arms Parley Means to the World

Something worse than failure may be the alternative to success when the representatives of five nations meet in Washington on November 11 to discuss the limitation of arms. For if the twenty men who will speak for Great Britain, France, the United States, Japan and Italy fail to reach an agreement, some editorial observers aver, they will leave the world in a far more desperate position than if the conference had never been held. The failure of this portentous experiment could "sow throughout the earth the dragon's teeth of distrust," declares The San Francisco Argonaut, which is convinced that this "will not be a case where it was better to have tried and failed than never to have tried at all." Lord Northcliffe declared the other day at Honolulu that "if the conference on disarmament should fail the consequences will be utterly disastrous to the whole world."

There is much in THE LITERARY DIGEST this week (September 24) that will throw a flood of light upon the coming arms conference at Washington. The leading news feature takes up the question of what would be the outcome if some understanding is not reached, and its effect upon civilization. "British Hope in the Washington Conference" is another article that outlines, in the words of great British newspapers, what the British nation hopes to achieve at Washington, while still another article explains the reason why the churches of America have fixed upon November 11 as a day of prayer for a limitation of arms.

Other striking news features in this number of THE DIGEST are:

Is Business Turning the Corner?
Six Months of Harding
Importance of Landis Wage Decision
Will "Tino" Enter Constantinople?
East vs. West in the Madras Riots
Poisoning With Food
Millions in Scientific Boxing
Physicians as Safe Chauffeurs
Minds Astray Amid "Current Events"
Chicago's Boredom
Poverty and Missions in China
"Can the Church Stand Fire?"
Blasphemy and Free Speech
Birds, Beasts and Trees
Personal Glimpses of Men and Events
Topics of the Day
Best of the Current Poetry

Many Interesting Illustrations, Including Humorous Cartoons

September 24 Number on Sale To-day at All News-Dealers

'Tis a Mark of Distinction to Be a Reader of The Literary Digest

The Literary Digest

FUNK & WAGNALLS COMPANY (Publishers of the Famous NEW Standard Dictionary), NEW YORK

Victoria Daily Times

SATURADY, SEPT. 24, 1921.

Published every afternoon (except Sunday) by

THE TIMES PRINTING & PUBLISHING COMPANY, LIMITED.

Offices: Corner Broad and Fort Streets.

Business Office (Advertising). Phone 1090
Circulation ..... Phone 2345
Editorial Office ..... Phone 45

SUBSCRIPTION RATES:

City Delivery ..... $1.00 per month
By mail (exclusive of city) Canada and Great Britain ..... $6.00 per annum
To U. S. A. ..... $7.00 per annum
To France, Belgium, Greece, etc. ..... $1.00 per month

BRITISH FILMS.

In a recent issue of The London Times pointed attention is drawn to a statement of a much-travelled Britisher who looks upon the American tax of thirty per cent. on all films imported into the Republic to the South as a particularly unfair impost by virtue of the fact that for more than five years United States filmdom has had the world's market to itself. While the critic in question appears to dwell upon an apparent surfeit of subject foreign to the tastes and ideals of the British movie public his observations obviously emphasize the economic handicap that will be placed upon British enterprise if the American tax should be continued indefinitely. He explains himself in part as follows:

"The British film industry has recovered lost ground very rapidly—ground which was stolen from us by the Great War. The prevailing excellence and vast improvements in the present-day British film production have evidently—to use a slang expression—"put the wind up" our American competitors, so much so, in fact, that they now intend to legislate in such a manner as to bar all British films ever reaching the American screens—for that is what the 30 per cent. ad valorem duty will mean."

It is to be regretted that any barrier should be erected against a liberal introduction of the British film into the United States at a juncture when public men and statesmen on both sides of the Atlantic are confining their best efforts to the promotion of better relations and a better understanding between the two peoples. The question is a highly important one because the screen has won its laurels in the minds of the people as an instructor of tremendous scope and influence. At the same time we do not agree with the critic to whom we have referred in his suggestion for retaliation. It is true that the war did not interfere with the development of the industry in the United States to any great extent; nevertheless it goes without saying that the manufacture of films of a characer similar to the best produced on this side of the Atlantic has not yet reached such proportions in Great Britain as to guarantee the varied service that its own screens demand.

On the other hand it is an economic axiom that taxation is imposed upon foreign goods where unfair competition is manifest. That may be a good argument in favor of retaliation by Great Britain. And it applies conversely as far as the United States is concerned for the reason that it has nothing serious to fear from British competition. What the Treasury would lose by foregoing the tax the country would gain in an educational way from the freer distribution of the British point of view. After all it is a case for discussion by the two Governments and part of their joint desire for a better understanding between the two peoples.

FORCES ARMING.

If the British Government requires any incentive to influence a favorable decision in respect of the embargo against Canadian cattle it does not need to look further than the city of Dundee. The harbor trustees of that city approached Mr. Winston Churchill yesterday with the suggestion that if the restrictions were lifted in accordance with the findings of the Royal Commission they would agree to re-equip the wharves—which were built thirty years ago—to cope with the store cattle trade that existed at that port before the barrier went up. It was surely not difficult for The Daily Express to discover the inevitable existence of "strong powers which are well organized and possess considerable political influence" that will use every device at their disposal to wean the Government from the course which the Finlay report recommends. To all of this the stock-raising industry in this country will give patient heed and anticipate an early and favorable announcement from London. The average person who has followed the course of events ever since this ancient question first became an election topic in the Old Country will have difficulty in understanding how the Government can do other than amend the Act which now imposes the embargo.

FRANCE AGREES.

If the chauvinistic school in France intends to insist on a continued state of military preparedness against an unknown foe it can defy its own Government and the rest of the world by a campaign of objection to French acceptance of those clauses in the agenda for the forthcoming conference which relate to the limitation of land armaments. France has shown her good faith by agreeing to the agenda as it stands and she will find that the conferees will be ready to recognize that the Treaty of Versailles is her only protection against German aggression. What is more the Washington gathering will be seized of the importance of all reasonable claims that France may put forward in this respect.

DESOLATED OPPAU.

It is not easy to forget how Germany manufactured her poisonous gases in secret and it will always be remembered how she employed them during the war. But it looks as if France is a little bit too alarmed about the operations that were going on at Oppau before the disastrous explosion which has caused such an awful loss of human life and material damage. Whether the combustibles in process of manufacture were intended for military purposes—although the argument in favor seems to be lacking—or not, the people who were blown to atoms could hardly be held responsible and an investigation into sinister motive surely could have been postponed until after the bodies had been interred. In any case if French fears are well founded the Providential visitation should appease them for the moment.

"WHERE ARE THEY AT?"

During the course of an address in his own constituency of Dundee to-day Mr. Winston Churchill said that the British Government had gone the utmost limit in its offer to the Sinn Fein and that if it was rejected it had nothing more to give. Discussing the question with the Dublin correspondent of The Daily Mail this afternoon Mr. Arthur Griffith declared that British recognition of Irish claims of independence as a preliminary condition to a conference never were asked by the Sinn Fein. The observations of the Colonial Secretary add nothing fresh to what has gone before; but if the founder of the Sinn Fein movement may be taken seriously the average individual will immediately ask what on earth is keeping the "republican" delegates from meeting the British Cabinet. If a recognition on the part of the Cabinet of the Sinn Fein claims of independence as a preliminary condition to a conference is not necessary, how is it that de Valera and his colleagues shy at the Prime Minister's insistence that negotiations shall be conducted solely on the understanding that Ireland shall remain a part of the British Empire? Why all the verbal fencing? Even Sinn Fein excuses are getting thinner.

THE RIGHT WAY.

When the Government of this Province found itself faced with the necessity to take action for the purpose of stimulating manufacturing enterprise it established the Department of Industries. It has since been its policy to regard the remedy for unemployment as altogether unsound unless it contemplated reproductive work of some kind. And although it may require a little stretch of the imagination to compare conditions in British Columbia at that time with the position with which the Lloyd George Administration is confronted at this stage yesterday's dispatches from London indicate the intention of the Government to stimulate trade revival along similar lines. It is argued that British industry for some time to come at least must be conducted at a loss and that the only way in which employment may be created is by the adoption of a co-operative plan whereby the Treasury may be tapped by local authorities and the manufacturing world generally. And if organized Labor takes its share and looks a little bit further than the end of its nose it must recognize that production at a temporary loss—which should imply give and take all round—is the only logical method by which an abnormal situation may be eased and the taxpayer saved from paying an altogether disproportionate price for the necessary specific. The unemployment dole is not good for the individual who is in need of assistance any more than it is good business for the country. Give the man something to do that is of use and the preservation of a contented national spirit will be worth the cost involved. Work, not charity, is the right course.

TWO MEMBERS NOW.

British parliamentarians will naturally welcome the advent of another feminine legislator at Westminster in the person of the widow of the late Mr. Wintringham whose death took place suddenly some time ago in the lobby of the House of Commons. Her victory at the polls is a striking tribute to her own popularity and to the popularity of her late husband. And the fact that women took a large share in the campaign is another indication that the women's vote and interest will be a tremendous factor in the next general election. At the same time it should be remembered that Mrs. Wintringham's plurality over her Coalition-Unionist and Labor candidates can be attributed to some extent to the combined elements of sympathy and practical feminine support. The conduct of her campaign under the Asquithian or Independent Liberal banner does not imply any political significance.

NOTE AND COMMENT

Those who have been responsible for the general arrangements and those who have shown practical interest in the event are entitled to pat themselves on the back and look upon this year's Exhibition at the Willows as a splendid success. It has been a revelation to the resident and a tangible proof to the visitor that the city of Victoria and the immediate neighborhood possesses industrious and enterprising people. We say and repeat—well done!

RACE TRACK FORGERY ALLEGED IN COURT

In the Oak Bay Police Court this morning Francis Turner, a local man, was charged with forgery, in that he is alleged to have altered a pari-mutuel ticket to the number of a winning horse.

The prosecution alleged that the accused endeavored to win over $50 by this means. The accused is understood to have denied the allegations, and to have stated he was in possession of the legal ticket. The case was remanded until Monday to enable the accused to obtain witnesses.

J. S. Brandon appeared for the prosecution. The forgery alleged is the changing of a number with a cypher at the end (Tokalon March) to that with a figure 1 at the close (Bevo) in the sixth race of yesterday's card.

Bevo, as it turned out, took second place in the race in question. The accused stated he held a ticket on Bevo, and not on Tokalon March.

In the City Police Court to-day Olaf Matheson was fined $5 for reversing the direction of his car illegally. William Cross was fined $5 for parking a car too near a fire hydrant, and H. S. Sampson was fined $10 for exceeding the speed limit.

"The stars incline, but do not compel."

HOROSCOPE

SATURDAY, SEPTEMBER 24, 1921.

(Copyright, 1921, by The McClure Newspaper Syndicate.)

The best hours of this day for human activities are not fortunate, according to astrology, for Jupiter and Saturn rule with evil power. The Sun also is adverse.

This is a time when it is wise to finish what is already begun. Caution should mark every business transaction for Jupiter has sinister power.

Manufacturing and merchandising may be unfavorably directed at this time. Conditions that are not promising may develop, but the general outlook is read as very good.

The Moon gives promise at this time of better times to many classes of workers who are to find employment that is better paid than formerly.

The stars are read as foreshadowing increase in wages wherever there is unusual efficiency, but there will be more and more demand for expert work.

There is a group of planets that seem to indicate great mortality later in the year and an epidemic is apparently to be feared.

Deaths from fevers will be numerous and again the seers call attention to the need of perfect sanitation in cities.

Party splits and serious difficulties will arise in Great Britain and Lloyd George will meet with grave troubles, if the seers are to be believed.

A distinguished Englishman will be in peril of his life some time this Autumn or in the Winter.

Storms and tornadoes in the Central States are foretold and the Winter is likely to be extraordinarily severe.

Venus close to the meridian and ruling the seventh house at the time of the Autumn ingress forecasts many notable marriages.

Persons whose birthdate it is will have a happy and successful year. There will be fortunate changes, but speculation should be avoided.

Children born on this day will be successful in their undertakings, in all probability. These subjects of Libra rise quickly in business or the professions.

Unscreened OR Scowrun COAL

$13 Per Ton

Kirk Coal Co., Ltd.

1212 Broad St. 'Phone 139

Oldsmobile

M'LAUGHLIN LIGHT SIX SPECIAL, privately owned, run less than 5,000 miles; fully equipped.

$995.00

Kilpatrick-Moryson MOTOR CO., LTD.

933 Yates. Phone 7563.

MAYBLOOM TEA REGISTERED

Is Saved in the Vigor of Its Greatness

An Exide Battery for FORD CARS $37.50

Guaranteed One Year

McCandless Battery Co.

929 Yates St. Phone 7790.

Authorized Exide Distributors and Service Station.

Rubber Stamps

Made every day; also a full line of Daters, Pads and Inks.

Rubber Stamps are not expensive.

Sweeney-McConnell, Ltd.

QUALITY PRINTERS

1012 Langley Street. Phone 190.

Less than $1 a week guarantees an immediate estate of $1,000. Consult

Kenneth Ferguson

Imperial Life 205 Belmont Bldg.

That Sectional Bookcase

Buy it this week while we are clearing our entire stock at

1/3 Off

Macey

ABELL LIMITED COMPANY

617 View Street

BURN OUR

COAL

Victoria Fuel Co.

Phone 1377

A. R. Graham—E. M. Brown

1203 BROAD STREET

TWENTY-FIVE YEARS AGO TO-DAY

Victoria Times, September 24, 1896.

Messrs. R. Oshima and M. Suguki, who arrived on the last Empress, have gone to Nanaimo to examine the collieries.

Ottawa, Sept. 24.—E. V. Bodwell, of Victoria, will be appointed associate counsel and solicitor to prepare the case for the commission which will meet in Victoria, B. C., to consider the sealers' claims.

The Most Rev. John Travers Lewis, Archbishop of Ontario, and Mrs. Lewis, and Rt. Rev. Andrew Hunter Dunn, Bishop of Quebec, are visiting in the city.

POLITICS

What Do Farmers Earn?
Few Pay Income Taxes.
Farmers 'Unbossed?''
Worse Than Boss Rule.
Crerar a Reactionary?
House of Classes.

The Dominion income tax, it seems, is an issue in the campaign, at least so far as the farmers are concerned. It has irritated some into political activity.

Sir Henry Drayton, Minister of Finance, recently issued a statement to show the small number of Ontario farmers who have paid any income tax, in order to show that the tax is not a burden on them, and, also, with the suggestion that the farmers are not reporting their incomes as they should.

The Farmers' Sun has replied to this with a report from Prof. A. Leitch of the Ontario Agricultural College, Director of Surveys, in which he says:

Without any question ninety per cent. of the farmers of Ontario do not have sufficiently large net incomes from their farms to bring them within the tax-paying class.

Prof. Leitch also reports that less than ten per cent. of the farmers investigated in Oxford and Durham counties, two of the best districts, had net incomes of $2,600, or over.

Many of those farmers who have net farm incomes of more than $2,600 are subject to a further reduction in their taxable income because our figures do not make allowance for interest paid on mortgages and other farm indebtedness, he says. This will tend to still further reduce the number which are actually liable for income tax.

Prof. Leitch shows that the investigation includes the best farming districts. In Oxford county he investigated 336 farms in 1918 and 320 in 1919; in Middlesex, 363 and 335; Dundas 290 and in Kent 275.

From the returns by Prof. Leitch in these best countries in the Province and covering the best farms in these counties, there was an average of only 7.3 who came under the income tax.

An investigation of 87 farms in Durham county for the year ending April 20, 1921, showed the following results:

	Per farm.
Average gross revenue	$2,160
Average expenses and depreciation	1,756
Average farm income	165
Average labor income	747

Progressives in the Prairie Provinces are boasting absence of central organization and disciplined party control as one of the advances of their movement over the old-time hard and fast rule of the party "machine."

Each Province has its own organization and there is practically no overriding authority with respect to the methods of selecting and supporting candidates. "Boss" domination and general dictation has been got rid of, it is claimed.

The Manitoba Free Press, however, points out that there is a disadvantage, as well as advantage in this, as it puts it within the power of a section, by injudicious courses, to injure the whole movement.

In Alberta Mr. Wood seems almost to dominate completely the Farmers' organizations, and from developments there recently it appears that one form of "boss" domination has been merely superseded by the domination of an economic class.

The farmers have organized on purely class lines and are looking forward to functioning as an economic group in a new kind of government in which the various economic groups are to participate on some basis of proportionate strength, The Free Press explains.

The U. F. A., it says, is paparently planning to control the Federal campaign in that Province on the lines followed in the late Provincial campaign—nominations made by closed U. F. A. conventions with representatives tied to that organization by blank resignations. Arrangements of this character would naturally appear highly objectionable to Dr. Michael Clark with his well-defined views about representative government; and in his characteristically blunt way he has put himself on record as opposed to them.

Mr. Crerar is not a progressive, but is a reactionary heading a class movement that will prevent the inflow of foreign capital to aid develop our great natural resources, writes R. R. Hall, lawyer, who has represented one of the Peterborough ridings in Parliament.

History amply shows that great class movements breed distrust and produce hard times and unemployment, he says. Witness the recent coal strike in Great Britain. The miners tried to exercise class conscious power and for a time paralyzed all other industries, produced hard times and unemployment and finally brought misery and even ruin on themselves.

Had miners legislative power this class movement would have been more disastrous.

The class movement headed by Mr. Crerar would subvert the House of Commons into the House of Classes.

CONSTABLE DISMISSED.

Winnipeg, Sept. 24.—Investigation into irregularities in the city police department, the result of which was placed before the Board of Police Commissioners yesterday afternoon, resulted in the services of four members being dispensed with.

J. R. Begg and G. Timmons, constables, were found, according to announcement made by Alderman J. K. Sparling, chairman of the board, to have been associated with illegal liquor traffic. M. E. Lee and E. J. Brown, operatorrs of the police signal system, were found to be guilty of irregular conduct in connection with the system.

SHOOTING AFFRAY.

Minneapolis, Minn., Sept. 24.—James Wheeler late yesterday shot and killed Sadie Pollard on a crowded downtown street and then turned the pistol on himself. He is not expected to recover.

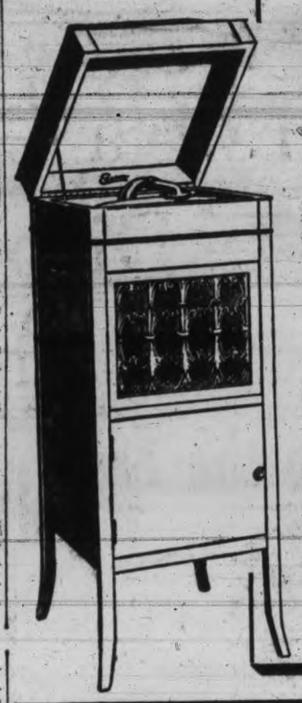

EDISON SPECIAL

This Hepplewhite model of the famous Edison Diamond Disc Phonograph will sell on special terms for one week.

Plays All Records

And because of the automatic feed of the reproducer across the record by the motor, there is no pressure or wear of the record.

Kent's Edison Store

1004 Government St.

Golden Brown Toast

Made by an Electric Toaster—Have You Ever Tried It?

None other tastes so good. See our stock of Toasters and make your choice.

Electric Quality and Service Stores

HAWKINS & HAYWARD

Electrical Quality and Service Stores

1103 and 1607 Douglas Street Phones 643 and 2627

David Spencer, Ltd.

Features the Advantages of Their Groceteria Department in the Following List of Values

MILKS

Carnation, tall tins ..... 16¢
Pacific, tall tins ..... 11½¢
Baby tins, 2 for ..... 11¢
Buttercup, tall tins ..... 10¢
Eagle, per tin ..... 23¢
Reindeer, per tin ..... 22¢

OLIVES

Libby's, 4-ounce Queen ... 16¢
Libby's, 9-ounce Queen ... 32¢
Libby's, 16-ounce Queen .. 56¢
Libby's, 4-ounce pimento stuffed at ..... 19¢
Libby's 7-ounce pimento stuffed at ..... 33¢
Libby's, 10-ounce pimento stuffed at ..... 42¢
Libby's, 16-cunce pimento stuffed at ..... 59¢
Libby's ripe, 25c tins ..... 16¢
Libby's ripe, 40c tins ..... 24¢
Curtis ripe, 3-ounce tin .... 11¢
Curtis mammoth, large tins at, each $1.25

PICKLES

Libby's Sour Mixed, 25c bottles for ..... 19¢
Libby's Sweet Relish, 25c bottles for ..... 19¢
Libby's Sweet Gherkins, 25c bottles ..... 19¢
Libby's Sweet Mixed, 25c bottles for ..... 19¢
Dyson's Chow Chow, 25c bottles for ..... 14¢
45c bottles for ..... 28¢

SOAPS

Sunlight, package ..... 24¢
Lifebuoy, bar ..... 8¢
White Swan, package ..... 27¢
Royal Crown, package ..... 27¢
Royal Crown Naptha, bar ... 5¢
White Swan Naptha, bar ... 5¢

SOUPS

Clark's green pea, Scotch broth, mock turtle, mutton broth, ox tail, consomme, Julienne, celery, vegetable and tomato. Tin 12¢
Van Camp's per tin ..... 15¢
Campbell's, per tin ..... 16¢
Libby's tomato, 2 for ..... 25¢
Libby's Asparagus, per tin .. 7¢

TEAS

Spencer's broken orange pekoe, a pound ..... 34¢
Lipton's grey label, pound 50¢
Malkin's best, per pound .. 53¢
Jameson's per pound ..... 53¢
Salada brown label, 60c value; a pound ..... 55¢
Salada blue label, 85c value; per pound ..... 76¢
Lanka, per pound ..... 55¢
Braid's best, per pound .... 74¢
Braid's ideal, 2½-pound packages for ..... 89¢
Empress, per pound ..... 55¢
Spencer's Ceylon blend, 60c value Pound ..... 55¢

SYRUPS

Small's maple, $1.00 tins .. 70¢
Rogers', 2-pound tin ..... 24¢
5-pound tin ..... 55¢
10-pound tin $1.06
20-pound tin $2.04

CANNED VEGETABLES

Quaker Sweet Wrinkled Peas, per tin ..... 24¢
Quaker Pumpkin, tin ..... 12¢
Quaker Tomatoes, 2½'s; tin 18¢
Quaker Corn, per tin ..... 18¢
Libby's Sweet Potatoes, 2½'s; a tin ..... 33¢

VINEGARS

C & B Malt, large bottles .. 44¢
White Cottell's Malt, 40c bottles for ..... 33¢
Holbrook's Malt, 40c bottles 34¢
Lazenby's White Malt, 45c bottles for ..... 39¢
Blue Grass Cider, 25c bottles 21¢
40c bottles ..... 32¢

WASHING POWDERS

Rinso, 3 packages ..... 25¢
Lux, package ..... 11½¢
Gold Dust, large packages .. 37¢
Pearline, large packages ... 32¢
White Wizard Washing Compound, 5c packages ..... 4¢

JELLY POWDERS

Spencer's, per package .... 10¢
Nabob, per package ..... 10¢
McLaren's, per package .... 10¢
Lipton's, package ..... 8½¢
Jello, package ..... 11¢

CANNED MEATS

Clark's Stewed Kidney, tin, 48¢
Corned Mutton, 1's; per tin 35¢
2's, per tin ..... 57¢
Clark's Beef Loaf, per tin 23¢
Libby's Vienna Sausage, tin 22¢
Stetna Corned Beef, packed by the Bovril Company; 1's; per tin ..... 35¢
Emery Lunch Tongues, halves; a tin ..... 27¢
Clark's Cooked Tripe, per tin 27¢

SAUCES

H.P., bottle ..... 35¢
Falcon Tomato Catsup, 20c bottles for ..... 14¢
Blue Label Chili Sauce, 40c bottles ..... 29¢
Clark's Tomato Catsup, 25c bottles ..... 20¢
45c bottle for ..... 37¢
Libby's Tomato Catsup, per bottle ..... 29¢
Lea & Perrin's, small bottles 22¢
Medium bottles ..... 44¢
Large bottles ..... 73¢
Glacier Tomato Catsup, 20c bottles ..... 11¢

DRIED FRUITS

Sun Maid Seeded Raisins, package ..... 24¢
Blue Bell Seeded Raisins, package ..... 16½¢
Blue Ribbon Peaches, pkg., 15¢
Turban Dates, 25c packages, two for ..... 25¢

CANNED FRUITS

Libby's Happyvale Pineapple, 2½'s; per tin ..... 33¢
Libby's Apricots, 2½'s; tin, 40¢
Crown Point Prunes in Syrup, a tin ..... 25¢

JAMS AND MARMALADE

Empress strawberry, raspberry, loganberry and black currant; 4-pound tin ..... 97¢
Climax strawberry and apple; 4-pound tin ..... 69¢
Empress blackberry; 4-pound tin for ..... 91¢
Tea Garden Mint Jelly, jar, 39¢
Joyce's Apple Jelly, jar .... 31¢
Mrs. Pound's Lemon Curd, par jar ..... 31¢
Mrs. Pound's Pineapple Marmalade, 4-pound tin $1.19
Tea Garden Cranberry Sauce, per jar ..... 49¢
Shirriff's Marmalade, per jar, 19¢
Wagstaffe's Grape Fruit Marmalade, jar ..... 31¢

Provision Counter Bulletin

Spencer's Prime Alberta Butter at, a pound, 45c, or 3 pounds for $1.32
No. 1 Alberta Butter at, pound, 42c
Or 3 pounds for $1.23
Springfield Brand Butter in 1-pound prints at 40c
Pure Lard at, pound 20c
Or 3 pounds for 55c
Beef Dripping at, pound 10c
Smoked Picnic Hams, 5 to 7 pounds, at, pound 23c
Unsmoked Picnic Hams, 6 to 8 lbs., at, pound 21c
Smoked Bacon for boiling; 2 to 4 pounds. At, pound 25c
Smoked Cottage Rolls, half or whole, at, pound 30c
Unsmoked Cottage Rolls, half or whole, at, pound 25c
Choice Smoked Side Bacon, half or whole. At, pound 35c
Spencer's Special Ayrshire Ham at, pound 50c
Spencer's Special Ayrshire Shoulder at, pound 45c
Head Cheese at, pound 20c
Head Cheese in bowls at, each, 19c
Small Bologna at, pound 22c
Boiled Ham at, pound 75c
Roast Pork at, pound 75c
Local Cooked Corned Beef, lb. 60c
Corned Mutton at, pound 35c
Sauer Kraut at, pound 15c
Choice Ontario Cheese at, pound, 30c
B.C. Cheese at, pound 32c
Imported Dutch Edam Cheese at, per pound 75c
Imported Gouda Cheese at, lb., $1.00
Extra Choice Kraft Swiss Loaf at, a pound 60c
Comb Honey at, each 30c
Pullets' Eggs at, dozen 38c

We Carry a Full Line of Heinz Pickles in Bulk

—Provisions, Lower Main Floor

DAVID SPENCER, LIMITED
Store Hours: 9 a.m. to 6 p.m. Wednesday, 1 p.m. Saturday, 6 p.m.

The Extra Good Values in COATS and SUITS We Are Displaying—Are Making It Very Interesting for Buyers of Women's Apparel

Lunch Room Service
11.30 A.M. Till 2:30 P.M.

Afternoon Tea Service
3 Till 5 P.M. ORCHESTRA

Fashionable Fall Suits

In Excellent Grade Velour Handsomely Fur Trimmed and Shown in The Favorite Shades of The Season at - - - $39.75

Our selection of fur-trimmed velour Fall Suits surpasses our selections of previous years and is representative of all the prevailing styles. They are made of best grade materials, which guarantees their utility, while their superb but quiet trimming makes them distinctive. At the price quoted above every woman may choose from this selection a suit that will be decidedly becoming, a suit that after months of wear will retain its smart, dressy appearance and dignity.

The Coats are "finger tip" length models, tailored to perfection, while "beaverine" or "sealine" collars give to them a refined individuality. Some are skilfully embroidered in attractive designs and trimmed with fancy buttons, while others have a trimming of fancy stitching. You will like these suits as soon as you see them, and each coat is decidedly good value at

$39.75

See this display of handsome Coats in our Mantle Dept.
—First Floor—Phone 1010

40 Inch Satin Charmeuse

Regular—$5.75 Values at

$2.98

This is a superior grade satin and of bright finish, has a smart appearance when made up and gives great service. Supplied in shades of negro, mauve, tobacco, pink, buff, reseda, wine, sky, shrimp, Nile, stone, navy, nickle, Pekin, American Beauty and black. Great value at .. **$2.98**

—Silks, Main Floor —Phone 3283

All The Favorite Styles in —Fashionable— Striped Cloth Skirts

Your Choice For - - - $16.75

The striped cloth skirt will surely be one of the popular features in women's street attire this Autumn, and for this reason we have prepared to meet every demand, by having on hand an assortment of the favorite styles from which you may readily make a pleasing selection.

The shades featured in the skirts now on display are, navy, brown, black, olive green, grey and fawn and combination shades of black and white, navy and fawn, navy and grey, grey and white, brown and fawn, brown and blue and many other popular combinations. There are also the new insertion effects that are very smart and becoming.

These and a few decidedly attractive plaid skirts at **$16.75**

Call at the Mantle Department and inspect this assortment of fashionable striped skirts.
—Skirt Section, Mantle Department, First Floor—Phone 1010

Women's Silk and Chamoisette Gloves--At Special Prices

Silk Gloves, 16-button lengths, in shades of mastic, pearl grey, white, black, navy and pongee. At **$2.75**

Novelty Silk Gauntlets, in shades of mastic and navy, grey and white and black and white. At **$3.00**

Silk Gloves with regulation wrist, in all colors Regular $1.75 values at **$1.25**
—Gloves, Main Floor

Chamoisette Gauntlets, in all popular shades. Regular $2.25 values at **$1.25**

Chamoisette Gloves, with regulation wrist, in all colors and sizes. Regular $1.75. At **$1.25**

Chamoisette Gloves, in white, natural, pongee, brown and grey. Regular $1.50 values at ..... **85¢**

Serge Gymnasium Bloomers—For Misses and Children

Gymnasium Bloomers made with full box pleats from band and with elastic at knee; neat bloomers of material that will wear well; sizes for the ages of 8 to 16 years. Cotton serge, special at **$2.50**
Of wool serge, special at **$4.50**
In finer wool serge, special at **$4.75**
—Children's, First Floor—Phone 6896

Women's Boudoir Slippers—Smart Practical Styles at Very Appreciable Prices

Suede Boudoir Slippers with soft leather soles and rubber heels; in grey and rose shades. At **$1.95**

Kid Boudoir Slippers in black or brown; very neat styles. At .. **$1.95**

Felt Slippers with hard leather soles and heels; black or brown and ribbon trimmed. At **$1.95**

Felt Juliet Slippers neatly fur trimmed, with leather soles and heels; shown in shades of black, brown, wine and grey. At **$2.25**

Our Women's Shoe Department is now stocked to meet every demand for the newest models in Fall footwear. Call and inspect our many lines —you will find the prices right.
—First Floor—Phone 6896

Bon-Ton and Royal Worcester Corsets Desirable Models at Popular Prices

Bon-Ton Corsets made of pink coutil, for the average figure; it has a low bust and elastic top, with clasp extending within two inches of the top; a well finished corset with four hose supporters; sizes 21 to 27. At **$5.75**

A Bon-Ton Sports Model Corset with elastic top and lightly boned; made of pink coutil, and shown in sizes 20 to 27. At **$5.00**

Royal Worcester Corsets of figured pink coutil, for the average figure; they have long skirt and low bust; sizes 20 to 27. Special at **$4.00**

A Lightly Boned Royal Worcester Corset of white cotton, with medium bust and four hose supporters; sizes 21 to 27. Selling at **$4.25**
—Corsets, First Floor—Phone 1194

Children's Knitted Bloomers, Winter Weight

Children's Black Knitted Bloomers, strong quality cotton, Winter weight, elastic at waist and knee; for ages of 2 to 12 years. Priced according to size at from, a pair, **65¢** to ..... **90¢**

Children's Turnbull's Heavy Rib Wool Mixture Combinations, long sleeves, ankle length, drop seat; for ages of 2 to 13 years. Excellent value, and priced according to size at from, a suit, **$2.25** to **$2.75**
—Knitwear, First Floor—Phone 6896

The Best Grade Underwear For Men's and Boys' Fall And Winter Wear —At Prices Decidedly Lower

Included in this new Fall stock are well-known brands—Penman's, Stanfield's and Turnbull's—all dependable garments.

BOYS

Penman's Natural Merino Combinations in a wool finish, of medium weight, and will wear well; short sleeves and knee length. Priced according to size at, a suit, **$1.25** to **$1,85**

Watson's Natural Wool Mixture Elastic Rib Combinations of medium weight; with short sleeves and knee length. Priced according to size at **$1.85** to **$2.45**

Tiger Brand Heavy Natural Elastic Rib Combinations with long sleeves and knee length. At, a suit, **$1.95** to **$2.70**

Zimmerknit Natural Merino Combinations in soft wool finish and medium weight, for Fall wear; short and long sleeves and knee or ankle length. Suit, **$1.15** to **$1.65**

Boys' Fleece Lined Combinations, natural sanitary fleece; a most suitable weight for Winter wear; sizes 24 to 32. At, a suit, **$1.20** to **$1.60**

Shirts and drawers to correspond with all the above lines sold in single garments if required.

MEN

Penman's Stanfield's, Turnbull's and all best brand combinations at lowest possible prices.

Stanfield's Natural Elastic Rib Shirts and Drawers at, a garment, **$1.50** to **$3.75**
Combinations, a suit, **$3.00** to .. **$7.50**

Stanfield's Red Label Heavy Cream Elastic Rib Shirts and Drawers, a garment, **$2.25**
Combinations at, a suit **$4.50**

Blue Label Extra Heavy Shirts and Drawers, a well known grade. A garment, **$2.75**

Penman's Fleece Lined Shirts and Drawers, natural sanitary fleece. Exceedingly good value at, a garment **$1.00**

Penman's Mottled Fleece Lined Extra Heavy Shirts and Drawers, a garment ... **$1.50**

Zimmerknit Natural Merino Shirts and Drawers in wool finish. Special, garment, **$1.00**

Tiger Brand Heavy Natural Elastic Rib Shirts and Drawers at only, a garment .. **$2.25**

Penman's Preferred Natural Wool Mixture Shirts and Drawers, a suitable weight for Fall wear. Special at, a garment .. **$1.50**

Turnbull's Ceetee All-Wool, Heavy Natural, Full Fashioned Shirts and Drawers, the best money can buy; all sizes. At, a garment **$4.25**
—Men's Furnishings, Main Floor—Phone 2320

New Shipment of Cretonnes Now Makes Our Stocks Complete In Every Detail

New shipments of cretonnes just placed on our tables make the selection offered one of the largest and most representative of all qualities and designs we have been able to offer.

The prices are low in all lines, making this a most opportune time to replace your draperies or loose covers.

Cretonne 36 inches wide, in a large variety of colorings. Special value at, a yard ..... **35¢**

Cretonne 30 and 36 inches wide, including some very fine English makes. Special at, a yard, **50¢**

Cretonne 30 and 36 inches wide, superior qualities in attractive designs; suitable for either draperies or loose covers. At only, a yard ..... **75¢**

Cretonne 36 inches wide, in choice designs and superior quality. Excellent values at, a yard, **75¢**

Visit our Drapery Department and inspect this large assortment of cretonne.
—Second Floor—Phone 5441

Bargain Opportunities in Felt Mattresses—On Monday

Twelve Only All-Felt Mattresses, well made and covered with heavy striped blue and white ticking; sizes 3 feet 3 inches, 4 feet and 4 feet 6 inches. On sale at **$8.75**

Twelve Only Mattresses made of white cotton felt; built in layers and guaranteed not to lump. Very special value on Monday at **$10.25**

Ostermoor, Restmore and Getmorest Mattresses always in stock, at the following prices:
3 feet, 3 feet 3 inches and 3 feet 6 inches at **$22.00**
4 feet and 4 feet 6 inches at **$25.00**

Simmons Mattresses delivered to your home in sealed cartons at the following prices:
White label mattresses at **$12.75**
Green label mattresses at **$19.50**
Red label mattresses at **$25.00**
—Bedroom Furniture, Second Floor—Phone 5441

A Special Monday Bargain in the Linen Dept.

Drawn-Thread Squares and Runners—Squares 30 x 30, runners 17 x 51, all clean, even threads and drawn work excellent in design and finish. Bought at a big discount. Regular $1.00 and $1.25 values all to go at, each ..... **69¢**

Blue Embroidered Centre Sets of 13 pieces. Regular $3.00 values to clear at, set, **$2.00**
—Linen, Main Floor

Children's Navy Flannel Middies $2.25, $3.90 and $4.50

Navy Flannel Middies, made Balkan style, and trimmed with red and white braid; sizes for the ages of 6 to 14 years. Priced according to size at **$2.25, $3.90** and **$4.50**
—Children's First Floor

DAVID SPENCER, LIMITED
Canada Food Board License 10-3097

OUR DEPOSIT SYSTEM IS PLEASING MANY—TRY IT FOR A MONTH

H. O. KIRKHAM & CO., Limited

ATTRACTIVE FOOD PRICES AT THE BIG FOOD MARKET

New Zealand Honey, 2-lb. tin	68c	St. William's Strawberry Jam, 4-lb. tins	95c
Canadian Macaroni; 16-oz. pkgs., 2 for 35¢, 3 for	50c	Empress Jelly, black or red currant, 4-lb. tins	$1.00
Napoleon Pure Olive Oil, qt. tins	$1.95	Holbrook's Custard Powder, large tins	38c
Libby's Sliced Pineapple, 2s, per tin	35c	Not-a-Seed Raisins, per pkg.	25c
Reception Brand Tea and Coffee are the Best— Tea per lb. 58c Coffee, per lb.	50c	Special Government Graded Creamery Butter, per lb. 46¢, 3 for	$1.35
		No. 1 Government Creamery Butter; per lb. 44¢, 3 lbs. for	$1.30

PHONES: GROCERY 178 and 179 - Fish and Provisions 5520 Meat 5521 Fruit Department 5523 Delivery 5522

Boys' Overcoats

Qualities of materials and tailoring such as you will only find in "Semi-Ready" and "Wear Better" Clothes. Winter weights. Fit 7 to 18 years.

$15.00 to $21.00

Douglas Street — Sam Aa Scott, Boys' Clothes Specialist — Phone 1221 4026

Comfort For The Growing Girl

And comfort is an important feature if a graceful carriage is to be acquired. These strong calfskin Winter-weight boots, with low heel, are ideal for Winter wear. In black or brown. Price $7.00

MUTRIE & SON 1203 Douglas Street Phone 2504

"CLAUSS" TAILORS' SHEARS.

Scissors Shears

We carry a big variety of scissors, shears and pocket knives. Special: Heavy Tailors' Shears at big reductions; also 12 only set of English Carvers at $3.50 per set. See these.

B. C. Hardware & Paint Co., Ltd.

717 Fort St. The Range People. Phone 82

COUPON **ROYAL VICTORIA**

This coupon and five cents will admit any child to the Performance of

"Peck's Bad Boy"

Starring Jackie Coogan

The Kid in Charlie Chaplin's Picture "The Kid"

Monday Afternoon Only -- September 26

Between 4 and 6 p.m.

Read Essay Competition on Children's Page This Issue

TO BUY FURTHER SUPPLY OF RADIUM

A further supply of radium will be purchased by the Jubilee Hospital, it was decided at a special meeting of the Board held last night. The hospital has been very much in need of the radium for a long time in order that more extensive medical treatment could be carried on, and it is with considerable gratification that the Board now finds it possible to furnish the much-needed supply.

It was through the kindness of an appreciative friend of the hospital who left a legacy to the hospital, together with a donation from J. A. Sayward of $2,500 that the hospital found it possible to place the order for the radium which will enable the hospital to cope with greater success with the treatment of cancer.

Effort Was Success.—The home cooking stall held by the Canadian Girls in Training of St. Michael's, Royal Oak, at Messrs. David Spencer's on Saturday last, proved a great success, and the sum of $63 was realized by the sale of cakes, candy, fruit, vegetables, etc. This makes a nice little addition to the amount already raised towards the Parish Hall Fund, and it is hoped that the erection of the hall will be possible in the near future. The girls and their leaders Miss Walters, and Miss K. Bull, take this opportunity of thanking all who so generously contributed towards the stall, and all who so kindly helped to make the sale a success.

WILSON'S FLY PADS

Kill them all, and the germs too. 10c a packet at Druggists, Grocers and General Stores.

For Women And Home

SOCIAL & PERSONAL

J. H. Davis, of Toronto, is a guest at the Empress Hotel.

Mrs. C. T. Kelsey, of Cleveland, is a guest at the Empress Hotel.

E. S. Knowlton, of Vancouver, is registered at the Empress Hotel.

Major J. A. Motherwell, of Vancouver, is staying at the Empress Hotel.

Mr. and Mrs. S. E. Belton, of Calgary, are staying at the Empress Hotel.

Mr. and Mrs. Walter D. Fowler, of Los Angeles, are guests at the Empress Hotel.

Mr. and Mrs. D. W. Corey, of Norfolk, Virginia, are staying at the Empress Hotel.

Mr. and Mrs. W. B. Townley, of Vancouver, are degistered at the Empress Hotel.

Mr. and Mrs. L. A. Genge returned to the city last evening after a two weeks' cruise in their yacht.

Dr. Shoebotham, of London, Ont., is visiting Inspector and Mrs. Shoebotham, Newport Avenue.

Bruce Walker, of the Department of Immigration and Colonization, who came West with the French train, is registered at the Empress Hotel.

Mrs. E. A. Wilmot, who has been spending the Summer in Kelowna has returned to Victoria and is the guest of Major and Mrs. Dupont.

Mrs. Cecil French has returned to Victoria after an extended visit to the East, during which she visited her son in Toronto and her mother in Montreal.

Mrs. Gaudin, of this city, is visiting in Vancouver for a few days, the guest of her daughter, Mrs. A. E. Foreman, Eleventh Avenue West.

Vancouver registration at the Strathcona Hotel includes Mr. and Mrs. F. W. Eules, James Sperring, James Downie, W. Rawcliffe, P. J. Burch, W. H. Dayton.

S. J. Cowderoy, Tacoma, Wash.; Maurice Menzies, M. Esnard and S. C. Baille, French mission train; Mr. and Mrs. S. J. Proctor and family, Soug-jin, Korea, are guests at the Strathcona Hotel.

Among the passengers going South on the steamship President this afternoon is Miss Aileen de Blaquiere, one of the most popular girls or the younger set, who is going to California to further her studies, where later she will be joined by her sister, Miss Mazie de Blaquiere, who is at present attending college in Chicago.

Mr. W. S. Barton arrived in town to-day from Washington to take part in the First Spiritual Church services on Sunday evening. He is accompanied by his wife and little daughter Kathleen.

P. Hanson, Courtenay; J. C. Fennell and Mrs. E. A. and Miss Price, Duncan; L. H. Walker and wife, South Pender Island; A. J. Joyal and wife, Port Hammond; J. J. Stein, Winnipeg, are staying at the Strathcona Hotel.

The engagement is announcement of Florence Isobel Audrey, third daughter of the late Samuel McCully Smith and Mrs. Smith, 403 Dundas Street, to Mr. Thomas Eustace Hopkins, of Vancouver and Hopkin's Landing, B. C. The marriage will take place early in October.

Mrs. David Miller will be the hostess at a silver tea to be held at her home, 824 Maclure Street, on Tuesday afternoon next, from 3 till 6, in aid of the funds of the Agnes Deans Cameron Chapter. It is hoped that members and friends of the Order will attend this function.

Lady Byng was the guest of honor at a tea given by the directors of the Central Camda Exhibition at Ottawa last Thursday when Mrs. J. Charlotte Hannington, formerly of Victoria, superintendent of the V. O. N. in Canada, acted as hostess and delivered an address.

W. H. Blundell, Mrs. R. Springer and family, A. B. Spain, E. Thorne, Mrs. Peacock, Miss Edna Peacock, Jennie Fisher, M. M. Quinn, David Newall, Cosins Bruce and Mrs. Bruce, T. L. Wilson, A. L. McArthur and Mrs. McArthur are Vancouver guests at the Dominion Hotel.

Mrs. W. A. Shaw, of Vancouver, a Past Supreme Royal Lady of the Order of the Royal Purple, was a very welcome guest at the last meeting of Victoria Lodge No. 5. In recognition of past valuable services and as a token of appreciation of the handsome set of hand-painted, purple velvet, station and altar drapes, presented by her to the Supreme Lodge at the recent convention held in Victoria, Mrs. Shaw was asked to accept a large bouquet of Ophelia roses, draped in purple and white tulle.

"Mrs. Alfred Watt, M.B.E., passed through Toronto yesterday en route to Boston, where she will speak at luncheons given in her honor by the Women's City Club and the College Club. She will also make a short motor tour of Massachusetts for the Women's Farm and Garden Union of New England, visiting Smith, Holyoke, and Amherst Colleges for Women, and various state and county exhibitions. Mrs. Watt will also address a public meeting at the Horticultural Hall in Boston on September 28."—Toronto Telegram.

Passengers on the S.S. Monteagle to-day included a party of missionaries who are leaving for the East. Among those sailing are Miss Margaret Straith, who is to undertake medical mission work at Honan, China; Rev. and Mrs. J. S. Proctor, who are resuming their dutie in Korea, and Rev. W. E. Coates, who is en route for Formosa. In honor of the departing missionaries a farewell social was held last night at St Andrew's lecture hall, Rev. W. L. McRae presided at the gathering.

John T. Shaw and Misses Shaw, of Fulford Harbor; E. R. Fletcher and Mrs. Fletcher, Peter Haffed, Clive Akenhead, Mrs. and Miss Akenhead, of Nanaimo; L. F. Norie, of Cowichan; Mrs. Thomas Akerman and family, of Salt Spring Island; P. F. Reid and Mrs. Reid and Robert Campbell and Mrs. Campbell, of Union Bay; S. Saunders and Mrs. Saunders, of Hillbank; J. S. MacGregor and family of Crofton; Percy Switzer, R. E. Bennett, F. Herd, of Duncan; A. H. Doney and J. H. McPherson, of Duncan, are registered at the Dominion Hotel.

Robert Cuming, of Sandon; C. E. Archer, of Edmonton; Mrs. H. E. Hanford and Mrs. F. E. Poulter, of Fort William, Ont.; H. H. Craig, of Portland, Ore.; John Coffey and family and L. C. Hart and family of Seattle; Mrs. Pullman and Mrs. Haeseler, of Chicago; H. F. Craig, of Portland; K. J. McLean, of Roland, Man., are among yesterday's arrivals at the Dominion Hotel.

"Mrs. Alfred Watt, M.B.E., founder of Women's Institutes in Great Britain, is on her way to Montreal on a mission to the Cercles des Fermieres of Quebec from the Federated Women's Institutes of Canada. Mrs. Watt will sail for England at the end of the month with her two sons, Robin and Sholto. She has been living for the past two years in British Columbia, where she has a place on Vancouver Island. It will be remembered that both Mrs. Watt and her son won war distinctions. Lieut. Robin Watt winning the M.C. and Bar, and being wounded four times, while Mrs. Watt was the only Canadian-born woman to receive the Order of the British Empire."—Toronto Globe.

CRANLEIGH HOUSE SCHOOL FOR BOYS
Next Term Starts Sept. 8, 1921.
C. V. MILTON, AC.P.
949 Fowl Bay Road. Phone 4406

MR. E. SEMPLE
Violinist.
MRS. E. SEMPLE
Pianist.
Studio, 315 Hibben-Bone Building. Phone 3747.

Put in Your Wood for the Winter
DRY FIR WOOD
12 in.-16 in. blocks, $8.50 per cord
Ask for Special Rates on 3 Cords
DRY CEDAR KINDLING
$7.00 per cord.
Victoria Wood Co.
509 Johnson St. Phone 2274

The Carpeteria Co.
Pioneers of the Hamilton Beach Method
Wash and clean Carpets and Rugs like new. We have the experience and plant to give satisfaction.
ONLY ADDRESS,
1018 COOK ST. PHONE 1455.

Dominion Academy of Music
Cor. Fort and Cook Streets.
Madame Kate Webb, I. S. M.
Piano, Singing, Violin, Harmony Theory.
Autumn Term Begins Sept. 1.
Pupils prepared for exams. of Assoc. Board R. A. M. and R. C. M. (London, Eng.); 306 successes (214 last 2 years, including L. A. B. Singing, Advanced Honors Piano, and Distinction Harmony). Highest number in Canada.
Phone 1921.

Miss Charlotte Foot
Teacher of Piano.
VIRGIL CLAVIER METHOD.
56 Arcade Bldg.
1119 Government Street
Phone, Studio, 7540. Res. 5720

B.C. Academy of Music
Broughton and Langley.
VOCAL, PIANO, VIOLIN AND GUITAR
Physical Culture Classes for Children and Adults; also Elocution, Dramatic Art and Dancing.
French and Italian taught.
For Appointment and Terms Phone 2847.

SEFTON COLLEGE
1140 Fort St., Victoria.
Girls prepared for Matriculation and other examinations.
Prin., MISS E. F. ROBERTS, L.L.A.

WELL-KNOWN COUPLE MARRIED TO-DAY

JOHN P. D. CHADWICK

MISS VIVIENNE CHARLTON

A CHARMING BRIDESMAID

MISS JOYCE GOWEN

eldest daughter of the Very Rev. Dr. H. H. Gowen, of Seattle, who with her father is visiting in Victoria for a few days. Miss Gowen acted as bridesmaid to-day at the wedding of John P. D. Chadwick and Miss Vivienne Charlton.

PRESENTATION MADE TO MRS. R. MELLOR ON LEAVING VICTORIA

On Wednesday afternoon in the new Knights of Columbus Hall, Government Street, a delightfully informal little musicale and tea was given by the women of St. Andrew's Cathedral under the leadership of Mrs. McManus, Mrs. R. Clark and Mrs. W. Baines. Several of the clergy were present during the afternoon, including Monsignor Leterme, Rev. Father Woods, Rev. Father Bradley and a great many members of the congregation came to offer their good wishes to Mrs. R. Mellor who is leaving shortly for Vancouver and whose departure is genuinely regretted by all who know her.

The musical programme which was particularly pleasing was carried out by Miss Martineau in instrumental solos, and Mrs. Charles E. Wilson and Mrs. Nesbit in several charming songs, Mrs. F. J. Sehl making a sympathetic accompanyists.

A short address by Mrs. Ebbs-Canavan, was read by Mrs. Wm. McManus, and a presentation of linen and silver was made to Mrs. Mellor by the little daughter of Mrs. W. Baines. The afternoon closed with the singing of "Auld Lang Syne" and the "National Anthem."

Army and Navy Veterans—The Executive Council of the Army and Navy Veterans Association (Victoria Unit) will meet on Monday evening next at 8.15.

PIMPLES ITCHED AND BURNED

Face Was Badly Disfigured. Cuticura Soap and Ointment Healed.

"Small red pimples and blackheads began on my face and my face was badly disfigured. Some of the pimples festered while others scaled over and there were places where the pimples were in blotches. They used to itch and burn terribly.

"I saw an advertisement for Cuticura and I tried them. They stopped the itching and burning and I used four cakes of Soap and three boxes of Ointment which healed me." (Signed) Miss V. A. Hayns, Stormont, N. S., Dec. 26, '18.

Soap 25c, Ointment 25 and 50c. Sold throughout the Dominion. Canadian Depot: Lymans, Limited, St. Paul St., Montreal. Cuticura Soap shaves without mug.

KUMTUKS CLUB ARRANGES DANCE

At Alexandra Ballroom Oct. 11; Usual Luncheon Monday

The Kumtuks Club will launch into a new sphere of social activity with a big dance to be held at the Alexandra Ballroom on October 11. The members are bringing to the preparations the same enthusiasm which has marked all their ventures during the brief life of the club and they feel confident that the affair will be one of the most successful events of the opening season.

The various committees appointed to undertake the multifarious details in connection with the dance met last evening to report progress. Professor Heaton's five-piece orchestra has been engaged to furnish a spirited programme of up-to-date music. Special attention will be given to the catering, while the decorations will be particularly charming, this feature being in the hands of a committee headed by Mrs. W. H. P. Sweeney and Miss Holmes.

It is hoped to carry out the decorative scheme in the club colors, which have not yet been chosen, but which will be discussed at the fortnightly luncheon to be held in the Arcade Cafe on Monday at 12 o'clock. The suggestions already handed in will be considered and further suggestions for suitable colors, together with a motto, are invited from other members and should be brought to Monday's luncheon. In order to facilitate the discussion, the usual address will be waived until the next meeting.

FOR CHILDREN

THE SANDMAN STORY FOR TO-NIGHT

LADY BLUEBELL— Part II.

The Earl, who had come to ask for the hand of Maida, was very rich and very handsome, and Maida's father felt sure when she saw him she would make no further resistance, but he was a little disturbed when the Earl asked that he should first see his future bride in a room alone, that he might introduce himself without others being present.

As the Earl was very rich and Maida's father did not wish in any way to displease him he had to consent to this strange request though he greatly feared his daughter might tell the Earl she did not love him and to spoil the match.

When Maida learned that she was to meet the Earl alone her first thought was to do the very thing

her father feared—tell the Earl she did not love him and could not marry him.

With slow and trembling steps she went down the stairs to the room where the Earl was waiting for her; she pushed open the door and though she did not raise her eyes, she knew some one was standing at the other end of the room.

Maida slowly crossed the room without once looking up, her dark lashes on her white face making her look whiter than her gown and the faded blue bells pinned at her waist gave her a sad and forlorn appearance.

"My Lord," she said in a low voice. "I do not love you—and there she stopped, for a voice interrupted and she looked up to see before her the poor youth she had left at the gate the day before with a large bouquet of blue bells stretched toward her.

Maida swayed and would have fallen if her lover had not caught her in his arms. "You do love me, Lady Blue Bell," he said, "or you would not be wearing my faded flowers.

"But how came you here?" asked Maida, unable to understand what it meant. "My father told me I would find the Earl here."

"You did find the Earl, for I am he," was the reply, "and I have found out what I wanted to know—that you have the courage to cling to the man you love, even though he is poor and a richer husband is offered you."

The Earl hurried away to change his ragged clothes for those an Earl should wear, while the smiling face of Maida told her selfish father all was as he wished to be.

Maida and the Earl never told their secret, for they knew her father could never understand such love as theirs in which riches and title played no part.

The Earl always called Maida the Lady Blue Bell, and though in their gardens grow fair and beautiful flowers, to the Earl and his wife there are none so beautiful as the pretty blue bells which grow in abundance around their home.

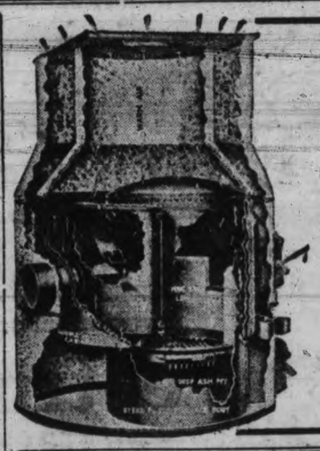

Quaker

The "Pipeless Furnace that is built of Steel," radiates heat three times as fast as cast iron furnaces, because the furnace body of the Quaker is built of steel boiler plate. You get the benefit of all the heat from the fuel.

No leaky joints: Cast-iron furnaces are cemented together in six or seven places. Quaker joints are riveted and will not leak, gas, smoke or soot.

Let us tell you more about it.

G. H. Haliday & Sons
743 Yates St. Phone 855

BOYS' SHORTS
In Navy Serge, Tweed and Corduroy

NAVY BLUE SHORTS
In good quality rough serge; sizes 5 to 14 years. Price, a pair, $1.65, $1.75 and $2.00

BROWN CORDUROY SHORTS
Extra fine quality, lined with flannelette; sizes 5 to 14 years. Price, pair, $2.25, $2.50 and $2.75

HEWSON TWEED SHORTS
Double twist Nova Scotia Tweed, all-wool, very strong and durable; sizes 5 to 14 years. Price, pair, $2.75 and .. $3.00
All These Shorts Have Side and Hip Pockets and Belt Loops

W. & J. WILSON
Boys' Department
P. O. Box 99. 1217 to 1221 Government St. Phone 809

Protect Yourself Against Winter Colds

Take Tasteless Cod Liver Oil With Hypophosphites, Malt Extract and Wild Cherry—It's a splendid reconstructive tonic, for the prevention of colds and the building up of run-down conditions. Bottle $1.00

IVEL'S PHARMACY
Corner of Douglas and View.

—GRAND—
Masquerade Ball
L. O. O. MOOSE
CALEDONIA HALL
October 5—Wednesday
Wallace's Orchestra
Admission
Gents $1.00, Ladies 50c
Prizes Best Dressed, Most Original and Best Comic

WET WASH ECONOMY LAUNDRY

V-A-L-U-E!

THAT is what this up-to-date laundry service offers you—one hundred cents of value for every dollar you spend.

Note Our Price
25 Lbs. for $1.00

2612 Bridge Street, Victoria West. Phone 3339. We'll Call.

QUEEN ALEXANDRA REVIEW ACTIVE

The first regular meeting of Queen Alexandra Review, No. 11, W. B. A., was held in the K. of P. Hall, Commander Mrs. Galbraith presiding. There was a good attendance and a very enjoyable evening was spent. Mrs. William P. Hodgson, Provincial Commander, was received as became her rank.

Arrangements were left in the hands of a committee convened by Mrs. Laing for a sale of home cooking to be held at Spencer's on Saturday, October 1, in aid of the Guard Fund. This committee also reported on the successful sale held in September in aid of Review Fund, when $27 were added to the treasury.

Final arrangements were made for the opening night, October 6, in No. 1 K. of P. Hall. This will be the first of a series of dances to be given by Queen Alexandra No. 11, W. B. A. during the Winter months. There will also be cards in the dining hall and a very enjoyable time is expected.

The review also donated a subscription to the Hooper Memorial Fund, after which the meeting closed.

Present Yourself With a Worth-While
SUIT
A Suit of Clothes with Individuality, Personality, Distinctiveness, Style and Fit.
A select range of this season's woolens to choose from.
G. H. REDMAN
655 Yates St.
Tailor to Men and Women.

Almost Unbelievable
You can hardly realize the wonderful improvement to your skin and complexion your mirror will reveal to you after using Gouraud's Oriental Cream for the first time.
Send 15c. for Trial Size
FERD. T. HOPKINS & SON
Montreal
Gouraud's Oriental Cream

CHEAPER RAISIN BREAD.

Remember, do you, the delicious, fruity raisin bread that you used to get before the war—the kind that made you a raisin bread fan? Well its coming back.

Look for a big revival of real raisin bread. Your baker and your grocer will be selling it. You'll see it in their windows and show cases. The "old days" are returning in more ways than one. Good old fashioned raisin bread with raisins in it is proof of the claim for lower prices.

Bring Your Heating Troubles to the Old Reliable Firm

Here Since 1883

YOUR GRANDPA KNOWS US!
Phone 552

The Colbert Plumbing & Heating Co.
755 Broughton

The next time you buy a package of Life Savers, try this:
1. Gently insert thumb nail between the Life Savers.
2. Remove one or more without destroying or tearing off tinfoil.
3. Fold back tinfoil.

LIFE SAVERS
THE CANDY MINT WITH THE HOLE
PEP-O-MINT WINT-O-GREEN CLOVE LIC-O-RICE CINN-O-MON

By doing this you can keep every Life Saver fresh, crisp and clean to the last one in the package.

Get Life Savers in the PURE tinfoil package wherever candies are sold.

MADE IN CANADA
AT PRESCOTT, ONT.

49

FOOTWEAR FOR THE FAMILY

New Fall Footwear for the whole family now on display at

WATSON'S NEW PRICES

Gent's New Fall Boots, up from ... $6.85
Ladies' New Fall Shoes, up from ... $4.85
Girls' New Fall Shoes, up from ... $3.65
Boys' New Fall Shoes, up from ... $2.45

Bring the family to Watson's and have them shod with good, dependable footwear at new prices.

633 Yates Street WATSON'S Phone 26
The Home of Good Footwear.

Vancouver Island News

NANAIMO NEWS.

Robert Adams and W. McDonald, the newly-appointed board of examiners for football referees, met Wednesday night, the following gentlemen appearing for examination: W. Burnip, W. Holliday, Jas. Dawson, A. Thorneycroft, of Nanaimo and W. Brown, of South Wellington. They all passed successfully, and are now capable of taking charge of the games in this district under the ruling of the B. C. F. A.

A deer and a pack of blankets owned by Frank Wilson, of this city, were stolen from his car which was stalled on the road near Lantzville. Mr. Wilson left his car and came into town for assistance, and upon returning two hours later found his car had been ransacked and the deer and blankets taken. A reward of $25 has been offered by Mr. Wilson for any information which will lead to the arrest of the culprit or culprits.

A farewell party was held at the home of Miss Mary Sharp, Nicol Street, Wednesday night to bid bon voyage to Miss Martha Horman, Watkin Street, who is shortly leaving for England. Miss Horman was presented with a beautiful Eversharp pencil and silver thimble, by her many friends present.

A wedding of much interest to Nanainmo people took place Wednesday in Vancouver when Miss Francis Michie, daughter of Mr. and Mrs. John Michie, was united in marriage to Frank Stuart Griffiths, of Vancouver.

Mrs. Pankhurst to Speak.

Sidney: Mrs. Pankhurst, one of the most noted speakers of the day will address a meeting which will be open to the public on Wednesday evening, September 28, in the Wesley Hall.

Telephone Extensions.

Union Bay: To improve the telephone service for the people of Union Bay and surrounding district, the B. C. Telephone Company is arranging to construct a number of circuits from Union Bay to Courtenay telephone exchange, a distance of nine miles away. Many important business firms, such as the Robert Dollar Logging Company, Bloedell, Stewart & Welch Logging Company, the Canadian Collieries & Coal Company Union Bay, also the hotels, stores, banks and other business places of Union Bay will receive a continuous local telephone service through the Countenay exchange. — Telephone Talk.

Nominating Convention.

Alberni: The Liberal convention for Comox-Alberni has been called by Capt. G. A. Huff, president of the party association, to be held in Hirst's Hall, Parksville, on Thursday, September 29, when a candidate for the Dominion election will be nominated.

MAN KILLED.

Brandon, Man., Sept. 24.—J. Pilon was killed and three men were injured when a handcar jumped the rails just east of Crandall, Man., yesterday.

THE flavor of it — the rich, creamy consistency — the purity all make

Ingersoll Cream Cheese

a favorite in Canadian homes. It is economical because it goes a long way. Don't just say cheese — ask for Ingersoll Cream Cheese.

SPREADS LIKE BUTTER

"Can be used in a hundred different ways"

B. C. Distributors—Urquhart & Co., Limited, 96 Powell St., Vancouver, B. C.

The Woman Hater

By RUBY M. AYRES

Author of "The One Who Forgot," "The Phantom Lover," "A Bachelor Husband," etc.

It would be early morning when he reached the little village by the sea, which in the past they had called their paradise. No doubt she would think an overwhelming longing to see her had prompted his visit.

Faversham smiled to himself as he looked out of the carriage window into the darkness. Ten years ago he had taken this same journey one Spring evening. He had snatched a week-end which he could then ill afford in order to spend one day with the girl he loved—to walk for a few short hours with her on the golden sands, and feel the fresh salt breeze in his face.

To-morrow . . . The thought stopped dead of its own accord. Supposing there was no to-morrow!

He never closed his eyes all night. Darkness and the long, solitary journey jagged his nerves and added to his vague fears. It was getting light when at last he dozed off, uncomfortably erect in a corner of the carriage.

The sunshine was streaming in at the window and the train stopping when he woke. He sprang to his feet, feeling a little confused and giddy; a little ashamed, too, at the impulse which had made him take this journey.

How Mrs. Dundas would laugh at him if she knew his reason for coming! He could laugh at himself now.

The little village had not changed at all. It was just as small, just as sleepy and unprogressive as he remembered it. He looked furtively at the few people he met as he walked out of the station. It almost seemed as if they must recognize him, although he had been there but once in his life and then for such a short time.

He could not shake off the feeling that he was stepping back into the past. Could not quite crush his light-heartedness as he made his way to the one little inn the village boasted and ordered breakfast.

It was only eight o'clock then. He supposed it would be at least another three hours before he could see Mrs. Dundas.

The girl who waited on him was smiling and friendly. It was not difficult to induce her to talk.

Were there many visitors in the village? She shook her head. Nobody very much. The weather was not good. A few invalids who came nearly every Winter—that was all.

"A lady I know is staying here," Faversham said, with overdue indifference. "I suppose you would not know her? Mrs. Dundas, her name is?"

"The lady at the White Cottage! Why, we all know her!" she told him eagerly. "She is so pretty; she wears such lovely clothes."

Faversham laughed.

"Clothes not very suitable for the country, I dare say," he submitted.

He hurried through his meal and went on up the village. He had not forgotten where the White Cottage was situated, and his heart-beats quickened absurdly as he neard it.

It was a bright, sunny morning with a nip of frost in the air, and he saw the glow of a cheery fire through the window as he walked up the narrow path to the front door and knocked.

Nobody answered for a moment. He tried the latch impatiently.

It yielded in his hand, and he opened the door.

A steep, narrow flight of stairs went up directly opposite, and as he stood hesitating on the doorstep some one came running down them.

It was Mrs. Dundas. She stopped dead with a little choking cry when she saw him.

"Miles!"

Faversham moved to the foot of the stairs, looking up at her, his eyes taking in every detail of her daintiness and the tell-tale color that flooded her face.

"Well, you don't seem very pleased to see me," he said, and his voice was not quite steady.

"Pleased!" She came down the remaining stairs with a little rush and into his arms.

"And she—she lies in my hand as tame
As a pear hung basking over a wall;
Just a touch to try, and off it came,
'Tis mine! can I let it fall?"

CHAPTER VIII.

Perhaps the sunshine was responsible, or the flood of old memories that had come upon Faversham as he walked up the village street, for, at any rate, at the moment when Mrs. Dundas ran into his arms he forgot everything he had meant to remember, and the two were just boy and girl again, he and she, reliving the early days of their love.

"So you are glad to see me?" he asked.

"Glad! Oh, can't you find a better word?"

Her eyes were like stars. She took his hand and dragged him into the little room where the fire crackled cheerily, and where breakfast was waiting.

"Why have you come? Why didn't you let me know? I suppose it really is you?" She was laughing and dancing round him like an excited child, and for once Faversham fell in with her mood.

"I wanted to surprise you. You used to love surprises, do you remember? I only made up my mind late last night, and caught the night train down." He remembered suddenly the reason that had prompted his visit, and his face sobered as he caught her hand. "Lallie, nobody has been down to see you? Not Tranter, or any one else?"

She looked amazed.

"Down here! Why I've only been here a day and a half, and nobody but you knows where I am! Of course nobody has been. Why?"

"Nothing—I only wondered." He gave a quick sigh of relief. "Don't you think we might have breakfast? I had some at the inn, but I'm hungry again now; the coffee smells so good."

She flushed rosily.

"Breakfast. Of course! How lovely! Just you and I together!"

She went to the door and called to the maid. In an instant she was back again. "Miles, this is like years and years ago! Do you remember we had breakfast together then—the morning before you went back to London? I got up early to see you off."

"I remember that I never ate a thing because I was too busy looking at you and imploring you not to flirt with that sandy-haired bounder who used to follow you about." There was a note of bitterness in his voice. The old memories were not all sweet.

"You were absurdly jealous," she declared. She slipped a hand through his arm—"You won't ever need to be jealous of me again. Never! Do you hear?"

"Yes."

"And do you believe me?"

He laughed ruefully.

"I almost think I do," he answered.

Mrs. Dundas's maid brought breakfast. She looked askance at Faversham, and answered his "Good-morning" rather curtly. Miles looked after her with raised brows as she left the room.

"That maid of yours doesn't like me," he said.

Mrs. Dundas laughed.

"Nonsense! Of course she does! I wouldn't part with her for worlds. If I lost Lister it would be like losing my right hand."

She took her seat at the head of the table.

"Are you going to sit beside me, or opposite?" She looked at him shyly. "Miles, do you know how shy I feel?"

"Then I had better sit opposite, or this breakfast may be wasted in the way I wasted that other, years ago!"

She made a little grimace at him.

"Not now you are so much older and wiser. You see, I have not forgotten what you said the other day in town!"

But this morning it was she who made only a pretence of eating, and Faversham noted the fact grimly.

Once he had lost his appetite for weeks and months on her account. He had lived on love and moonshine and hope and every other fool thing in which young lovers are supposed to revel. It seemed unlikely that he would ever again be capable of such weakness.

There was a vague pity in his heart as he looked at her. Life was a curious thing! Why could she not have cared for him all those years ago, instead of now?

As soon as the meal was ended, he rose and went over to the window.

"The sun shines, and the tide is out," he said. "I am going to take you for that walk on the sands you promised me. Have you got any boots that won't be ruined with salt water?"

"Of course I have! I came down here dressed for the part."

She went off to get ready, and Faversham heard her moving about upstairs and singing happily.

After all, what was she but a child in her varying moods, he asked himself tolerantly. And then a sharp edge of bitter memory jagged him. Not such a child but that she could play with a man's heart and break it between her delicate fingers. Not such a child but that she knew how to woo and win a man back to his old allegiance.

"I will never go back," said Faversham, fiercely. He spoke the words aloud, unconsciously.

"I beg pardon," said Lister's pert voice at the door. "I thought you spoke, sir," she added smoothly, as Faversham turned.

Faversham made no answer. He disliked the girl, and knew instinctively that she disliked him. She busied herself clearing the breakfast things away. She lingered in the room deliberately till Mrs. Dundas came down again. As they left the house together, Miles, turning to close the gate, saw Lister watching them from the window.

"You've brought the sunshine with you," Mrs. Dundas said, looking up at him. "Yesterday it rained, and I very nearly packed my boxes and ran back to London."

"It rained in London, too. We go down the steps here to the sands, if I remember." He glanced down at her feet and laughed. "You don't call those sensible shoes, do you?"

She stopped and looked down at her little brown boots.

"Why, they are ever so thick!" she said indignantly.

Faversham shrugged his shoulders.

"Very well. I suppose I shal have to carry you if we get to any pools."

(To Be Continued.)

DELICATE GIRLS NEED NEW BLOOD

Rich, Red Blood Means Health and Strength

The anaemia of young girls may be inherited, or it may be caused by bad air, unsuitable food, hasty and irregular eating, insufficient out-of-door exercise and not enough rest and sleep.

It comes on gradually, beginning with languor, indisposition to mental or bodily exertion, irritability and a feeling of fatigue. Later comes the palpitation of the heart, headaches, dizziness following a stooping position, frequent backaches and breathlessness. In a majority of cases constipation is present. There may be no great loss of flesh, but usually the complexion takes on a greenish-yellow pallor.

Cases of this kind, if neglected, become more serious, but if taken in time there is no need to worry. Dr. Williams's Pink Pills, which are free from any harmful or habit-forming drug, are just the tonic needed to remedy this wretched state of health. Though it is not noticeable, improvement begins with the first dose. As the blood is made rich the pallor leaves the face, strength and activity gradually return and the danger of relapse is very slight.

If any symptom of anaemia appears, prudence suggests that Dr. Williams's Pink Pills should be given at once, and the sooner they are taken the more speedily will their action improve the blood. You can get these pills through any dealer in medicine, or by mail at 50 cents a box or six boxes for $2.50 from The Dr. Williams's Medicine Co., Brockville, Ont.

Hornby Island Women Active.—The Hornby Island Women's Institute held their regular monthly meeting September 13, at which there was a good attendance. The recent amendment to the Dominion Election Act of 1919 was discussed, those being affected by the amendment deciding to take steps to ensure their right to vote in the coming election. Miss Meadows, of Denman Island, gave a demonstration of lacemaking which was very interesting. The ladies also intend to hold a sale of work December 9, 1921.

NO EXCUSE FOR APPENDICITIS

Carelessness and Inattention To Internal Cleanliness Responsible for the Trouble

"FRUIT-A-TIVES", THE PREVENTATIVE

When Appendicitis became recognized as a definite and dangerous disease, many theories were advanced as to its cause: the presence of grape seeds and cherry stones in the appendix being widely broached; but after several thousand operations for appendicitis, without finding seeds of any kind in the appendix, this theory was discarded.

Physicans know absolutely that appendicitis is as much a "filth disease" as is Typhus or Diphtheria. They knew that Appendicitis is caused, in practically every case, by chronic constipation. Waste matter, which should be eliminated every day, is allowed to remain in the bowels three or four days.

Refuse from the lower bowel work into the appendix, rot there and inflame the appendix. Sometimes, pus forms and the appendix bursts, bringing on peritonitis.

"FRUIT-A-TIVES," the wonderful fruit medicine, is an absolute corrective of constipation. It acts directly on the liver, stimulating the flow of bile and strengthening the bowel muscles, so that the waste matter is eliminated regularly.

"Fruit-a-tives" are sold by all dealers at 50c. a box, 6 for $2.50, trial size 25c, or sent postpaid by FRUIT-A-TIVES Limited, OTTAWA. (Advt)

IRISH HAD PRINCES BEFORE THE FLOOD

List of Hibernian Sovereigns Compiled From 4 A.D.

Dublin, Sept. 24.—The line (or rather lines) of native sovereigns is a very long one; some Irish historians have traced the succession to about the period of the Flood, "before which time there were many princes," but, unfortunately, the records have not been preserved. According to Keating, the first sovereigns after the Milesian Conquest, of whom there is any "absolute certainty," were Heber and Heremon, Milesian princes from Galicia in Spain, who conquered Ireland, and reigned jointly from the year 1300 B. C. till 1291, when Heremon alone ruled. Of their successors, who reigned from the year 1285 B.C. to the Christian Era, about 169 in number, only fifteen died comfortably in their beds; four died of the plague or some malignant distemper, the rest being assassinated, killed in battle or dying other violent deaths.

The following is an "authentic list" of Irish Sovereigns fater the Birth of Christ:

	A.D.
Fearaidhach-Fionfachtna — "a most just and good prince"; slain by his successor	4
Fiachadh-Fion — slain by his successor	24
Fiachadh-Fionohudh — "murdered by the Irish plebeians of Connaught"	27
Ciarbre-Cincalt—murdered in a conspiracy	54
Elim—slain in battle	59
Tuathal-Teachtmar — slain by his successor	79
Jal, or Mail—slain by his successor	109
Feidhlimidh—"an excellent justiciar"; died a natural death	113
Cathoire Mor, or the Great—had thirty sons	122
Cohn Ceadchadhach, called the Hero of the Hundred Battles—slain	125
Conaire—killed	145
Apt-aonfhir, the Melancholy—slain in battle	152
Lughaidh, surnamed Mac Conn—thrust through the eye with a spear in a conspiracy	182
Feargus, surnamed Black-teeth—murdered at the instigation of his successor	212
Cormac-Ulfhada—"a Prince of most excellent wisdom, and kept the most splendid court that ever was in Ireland"; choked by the bone of a fish at supper	213
Eochaidh-Gunail—killed	253
Calbre-Liffeachiar—slain in battle	254
Fiachadh—succeeded his father; slain in battle by his three nephews	315
Cairioll, or Colla-Uals — dethroned	315
Muirreadhach-Tireach—slain by successor	319
Caolbhach—slain by his successor	352
Eochaidh-Moidhmeodhain—natural death	353
Criomthan—poisoned by his sister	360
Niall—surnamed of the nine hostages; killed in France, on the banks of the Loire	375
Dathy—killed by a thunderbolt	398
Laoghaire—killed by a thunderbolt	421
Oilioll-Molt—slain in battle	453
Lughaidh—also killed by a thunderbolt	473
Murtough—died naturally	493
Tuathal-Maolgarbh — assassinated	515
Diarmuid—fell by the sword of Hugh Dubh	528
Feargus, in conjunction with his brother Daniel; manner of their deaths unknown	559
Eochaidh, with his uncle Baodan; both slain	551
Ainmereach—deprived of his crown and life	554
Baodan—slain by the two Culmins	557
Aodh, or Hugh—killed in battle	559
Hugh Slaine—assassinated	587
Aodh-Uaireodhnach — killed in battle	591
Maolcobha—defeated and killed in battle	618
Suibhne—Meain—killed	622
Daniel—died a natural death	635
Conall Claon, jointly with his brother Ceallach; the first was murdered, the other drowned in a bog	648
Diarmuid and Blathmac—died of plague	661
Seachnasach—assassinated	668
Cionfaola—succeeded his brother; murdered	674
Fionachta-Fleadha—murdered	678
Loingseach—killed in battle	685
Congal Cionmaghair—"a cruel persecutor of the Irish Church, without mercy of distinction"; sudden death	693
Feargal—routed and slain in battle	702
Fogartach—slain in battle	719
Cionaoth—defeated and slain in battle	720
Flaithbheartagh — became a monk	724
Aodh, or Hugh Alain—killed in battle	731
Daniel—died on a pilgrimage at Joppa	740
Niall-Freasach — became a monk	782
Donagh, or Donchad—"died in his bed"	786
Aodh, or Hugh—slain in battle	815
Connor, or Conchabhar—"died of grief, being unable to redress the misfortunes of his country"	837
Niall-Caillie — drowned in the River Caillie	851
Turgesius—"expelled the Irish historians, and burnt their books"; thrown into a lough and drowned	866
Maol Ceachlin, or Malachy I	879
Hugh Fionnliath	897
Flann Sionna	913
Niall-Glundubh — "died on the field of honor"	951
Donnagh of Donough	954
Vongail—slain by the Danes at Armagh	974
Daniel—became a monk	984
Maol Ceachlin II—resigned on the election of Brian Boroimhe as King of Ireland	1002
Brian Boroimbe—a valiant and renowned prince; defeated the Danes in the memorable battle of Clontarf, on Good Friday, 1014; assassinated in his tent the same night, while in the attitude of prayer	1014
Maol Ceachlin II. restored	1039
Donough, or Denis O'Brian	1048
Tirloch, or Turlough, nephew of Donough	1098
Muriertagh, or Murrtough—resigned and became a monk	1119
Turlough (O'Connor) II.—the Great	1136
Murtough MacNeil MacLachlin—slain in battle	1150
Roderic, or Roger, O'Connor	1168
Henry II., King of England—conquered the country, and became Lord of Ireland	1172

(The English monarchs were styled "Lords of Ireland" until the reign of Henry VIII., who styled himself King; this title continued till the Union, January 1, 1801.)

BUSINESS SHOWS AN IMPROVEMENT

Willis Piano Director Has Hopeful Outlook After Trip West

Business throughout the West is very much improved during the past few months, according to Robert A. Willis, vice-president of Willis & Company, Limited, with headquarters in Montreal, well-known piano manufacturers.

"We noticed the first improvement in business early in June," said Mr. Willis to The Times yesterday. "Some of the large manufacturing plants, such as car shops and industries of magnitude in Canada, particularly in the East, are now manufacturing on a large scale and things are rapidly getting back to normal." Mr. Willis is in Victoria for a few days. He is on a tour of inspection of the two hundred and fifty agencies scattered throughout Canada.

"The improvement noted in industrial circles is reflected in the move in building operations. In Montreal the new Mount Royal Hotel is being built at a cost of over $9,000,000, and thousands of homes as well as new factories are being built in the East, which of course, means a very considerable amount of employment," he continued.

Speaking of music, Mr. Willis stated that at the recent Canadian National Exhibition at Toronto a music day was held at which a special feature was the community singing of the school children, of whom there were over fifty thousand singing to the accompaniment of several brass bands. The effect was simply wonderful. "Trade at the Toronto Exhibition was very good and we had visitors from Halifax and grom as far West as Winnipeg," he said.

Musical Festivals.

"The musical festivals of the East and through the prairie provinces serve a wonderful purpose in promoting the best musical talent in Canada and though I understand you have a great many concerts in Victoria and that the Province has produced some excellent singers, it seems to me that the holding of such festivals in your cities would do a great deal of good in promoting and stimulating all the best there is in music and in bringing out your talent," continued Mr. Willis.

Mr. Willis is a regular visitor to Victoria annually, and he is delighted with the city and its surroundings. He is a director of the Willis Pianos, Limited, of Victoria, affiliated with W. Arthur Willis, who is managing director of the local company.

An interesting and new feature in the music world was explained to The Times by Mr. Willis in the shape of the Willis Ampico, which is a reproducing instrument for the piano, and the Willis Company now have the sole manufacturing rights in Canada. Recordings are made on paper by eminent musicians and the Ampico reproduces with absolute faithfulness the exact interpretations of the artists.

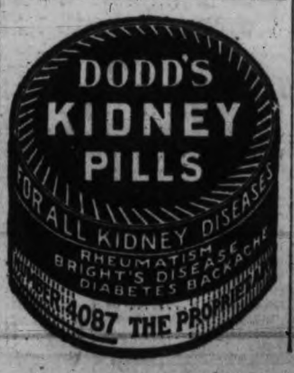

Gordon Drysdale LIMITED

Store Hours 9 a.m. to 6 p.m.
Wednesdays to 1 p.m.

You Will Be Highly Interested in This Display of Fine Cloth Dresses

The dresses we depict here are neither more nor less than what they appear to be—the best; and the prices are lowest at which such apparel can be sold.

Those women who seek garments with character, dignity and good taste could not do better than to inspect this display.

A model of fine quality navy tricotine; plain bodice, lace collar, elastic waistband, sash girdle of wide black moire ribbon trimmed with henna Georgette and embroidered in navy and gold; tricotine sleeves to elbow with Georgette puffs to wrist and cuffs of tricotine, Georgette is trimmed to match girdle—**$85.00**.

A Very Smart Frock of navy tricotine, has lace yestee effect over satin, with tuxedo collar; wide apron effect at front with scalloped top and profusely trimmed with red beads; features three-quarter sleeves and girdle—**$95.00**.

A Distinctive Frock of navy tricotine, has bodice with panel effect at back front, round neck trimmed with red and black beads; skirt has flying panels over black satin; three-quarter sleeves and panels are trimmed to match the neck—**$125.00**.

—Drysdale's Women's Garment Shops, First Floor

Women Who Wear Large Sizes

We are specially well prepared to attend to the requirements of those women who seek stylish frocks in cloth or silk, and smart suits between sizes 44 to 50.

—Drysdale's Women's Garment Shops, First Floor

Drysdale's Personal Shopping Service

Will give your mail orders personal attention. Out-of-town customers can shop here with the assurance of having their requirements selected by an experienced shopper.

Sayward Building Phone 1876 — Douglas Street Blouses, Lingerie and Corsets 1878, First Floor 1877

UTILIZE TIMES WANT ADS

COME TO THE
AUTO SHOW
To-night your final opportunity to see our Special Demonstration of Philadelphia Batteries.
WEILER AUTO SUPPLY HOUSE
Douglas Street at Broughton—New Otto Weiler Building
TELEPHONES: Office, 650; Battery Dept., 669; Night Phone, 33

Times Latest Sporting News

First Choices Broke Even With Outsiders

Tillotson Proved Best Long Shot Yesterday, Paying at Rate of 12-1; Two Favorites, Vodka and Utelus, Won Without Being Pressed; Ethel Ran Great Race Over Six Furlongs, Coming From Last Place to First.

Z. E. McGregor's brown gelding Tillotson, with Mulcahy up, was the big thing at the Willows yesterday afternoon. In the fifth race over five furlongs this thoroughbred was overlooked by the public in its rush to back Little Jake. Tillotson went to the post with the betting standing against him at 12-1, but he was game for the distance and won the race in the stretch.

Little Jake had very little chance to get to the front. Tillotson got away well and kept in the running until the last turn, when he seemed to fall back and it looked as though El Sabio would get through, but Mulcahy called on his mount for a final effort in the stretch and the gelding responded nobly, sweeping through to win by a length. Tillotson paid $24.20 for a two-dollar investment. El Sabio finished second with Ermitana third.

Evalyn Ran Well.

The next best money was paid to the backers of Evalyn Harrigan in the last race over the mile and seventy yards. Williams urged the Leeds mare to the front in the first furlong and never gave the other horses a chance to catch her. Gift, starting at 14-1, proved the gamest of the rest of the field, and won by a neck over the favorite Lola. The Leeds entry paid $16.90 on a two-dollar ticket, while Gift for place was good for $10.45.

Merry and Bright was the name of the third claiming race over six furlongs, and it lived up to its caption. Ten horses faced the barrier, and Starter Donovan kept them there for seven minutes before he could get the animals steadied down to take the gate. Ann S., with Neal up, was a hot favorite, but the field was too big and she never got into the running. A bad actor, You Bet, went to the front at the start and held on until No Wonder loosened a burst on the second turn.

The field kept well bunched, and the race was one of the best of the day. Ethel, the public's third choice, lay in tenth place at the start, but came up rapidly and at the last turn was in second place. She challenged the lead in the last hundred yards, and No Wonder was unable to come through. Ethel wining by a length and a half. She paid $11.25 for a straight ticket, No Wonder was second with Muriel's Pet third.

Favorites Had Their Day.

Favorites found the going to their liking in the second, fourth and sixth races. Vodka was forced to the front at the break in the second gallop over six furlongs, and Neal had the rest of the ponies outdistanced all the way, wining by five lengths. Chattancourt showed a game finish and won second place by half a length over Calgary Lad.

Utelus, with McEwen up, was the public fancy for the fourth race, and ran the five furlongs in great shape. He finished with three lengths to the good over Kitty Cheatham, which came fast in the last half mile and outdistanced Ella Waldo by nearly three lengths. Stahley II., the second choice, ran a hopeless race, being well up in the first furlong, but stopping half way round. He finished last.

Mineral Jim Wins.

Emma Weller, one of J. Green's mares, was installed the favorite in the opening race over five furlongs, but failed to get in the money. She got to the break at the front, but was forced to yield the lead to Mineral Jim, the second choice, at the first quarter. Mineral Jim won by three length with Kio getting the decision for second place by a head over Baizer.

Mary Fuller, which ran Tokalon March a close run for first choice in the sixth race of one mile and one-sixteenth, and reached the wire with five lengths to spare over Bevo, who was a similar distance in front of Gen. Byng.

Curtain Drops.

To-day will see the curtain dropped on racing in British Columbia for the present season. The horses and track followers will immediately leave for the South to compete in a big race meet at Tia Juana.

Yesterday's results were as follows:

First Race—First, Mineral Jim (R. Small) paid straight $6.85, place $3.85, show $3.30. Second, Kio (Mills) paid place $620, show $5.70. Third, Blazer (Caron) paid show $9.40.

Other horses were Emma Weller, Midiste, Dinna Fash, Ultima, Golden Flight, Coffee John and Roxboro II.

Second Race—First, Vodke (Neal) paid straight $4.95, place $2.90, show $2.50. Second, Chattan Court (Carpen) paid place $6, show $3.60. Third, Calgary Lad (C. Gross) paid show $2.95.

Other horses were Royal Irish, Listal, York Road and Broklin.

Third Race—First, Ethel (S. Smith) paid straight $11.25 place $5.35, show $3.85. Second, No Wonder (McCown) paid place $6.05, show $4.55. Third, Muriel's Pet (Mills) paid show $4.90.

Other horses were Rosie Rogon, Hugo Asher, Daisy N, Prospero's Baby, You Bet, Ann S, Victory Won.

Fourth Race—First, Utelus (McEwen) paid straight $5.35, place, $3.65, show $2.90. Second, Kitty Cheatham (Mills) paid place $5.50, show $3.55. Third, Ellel Waldo (Wilson) paid show $3.35.

Other horses were Toy Miss and Stanley H.

Fifth Race—First, Tillotson (Mulcahy) paid straight $24.20, place $10.20, show $6.55. Second, El Sabio (H. Jones) paid place $5.75, show $3.95. Third, Ermitana (Wilson) paid show $8.20.

Other horses were Valentine Lady, Lobelia, Little Jake, Killarney Belle, Gray's Favorite.

Sixth Race—First, Mary Fuller (Lowe) paid straight $7.15, place $4.80, show $3.70. Second, Bevo (H. Jones) paid place $15.90, show $7.90. Third, Gen. Byng (Neal) paid show $3.60.

Other horses were Tokaion March, Dienero, Mike Daly, Eddie Tranter, Caroban.

Seventh Race—First, Evelyn Harrigan (Williams) paid straight $16.90, place $10.10, show $5.20. Second, Gift (Weber) paid place $10.45, show $5.30. Third, Lola (H. Jones) paid show $3.45.

Other horses were Ruth Harrigan, Camilla Muller, York Lassie, Miss Wells, Lady Innocence and Choir Master.

WILLIAMS' SHAVING CREAM
Every Man Likes the Perfume
YOU don't have to follow exacting directions with Williams' Shaving Cream. Use this cream in any reasonable way. The wonderful lather will do its work.
Just to make sure before you buy a full tube, send us your name and address for a FREE Get-Acquainted tube.

Made in Canada
THE J. B. WILLIAMS COMPANY 655 Drolet St., Montreal

"DAD" JANES DROPS TWENTY-FIRST "CAT"

A Cowichan Hunter Bagged Female Panther; Hunting Good, He Says

"Dad" Janes, the veteran Cowichan hunter, obtained his majority in the panther-killing game yesterday, when he dropped a two-year-old female. This was the twenty-first panther that "Dad" has bagged since he went into the Cowichan district two years ago. There are a number of panther hunters wandering over the hills at present but "Dad" with his trained hounds, seems to be having the greatest success.

"Dad" sends down some good reports for hunters, who prefer to bag birds and deer rather than start to face the big "cats." The panther expert says that there are a lot of deer in the neighborhood and that every hunter that has gone out after them had returned with a buck.

Grouse Fairly Plentiful.

The blue grouse are fairly plentiful, reports "Dad." He states that most hunters have been able to secure their daily limit.

In regard to fishing "Dad" says that the sport is very good at the present time, so it looks as though Cowichan is a good drawing card for both hunters and fishermen.

PITTSBURGH STILL HAS SMALL CHANCE

Pirates, Although 23 Points Behind New York, May Yet Win Out in National

Joe Bush, of Boston Red Sox, Suffers First Defeat in Ten Straight Games

New York, Sept. 24.—Pittsburgh still retain a mathematical possibility of overtaking New York for leadership in the National League to-day, although 23 points behind the pacemakers.

Pitcher Hamilton, of Pittsburgh, kept his team in the running by shutting out Philadelphia yesterday, allowing only four hits.

The Chicago Nationals, with a team made up of several recruits, including a pitcher, defeated the Boston Braves in a game marked by each Chicago player making one or more hits.

Recruit Pitchers in Form.

Zimack, another recruit pitcher, helped the Philadelphia Athletics win a doubleheader from the Chicago White Sox.

After he had won nine straight games, Pitcher Bush, of the Boston Red Sox, was stopped by St. Louis in the first game of a doubleheader. In the second contest, won by Boston Centrefielder Liebold, of the winners, hit safely in four times at bat.

Yesterday's victory for New York over Cleveland was the twelfth the world's champions have lost to the New Yorkers this year.

CECIL LEITCH IS BREAKING RECORD

Sixteen Up at Eighteen Hole in Final for Canadian Championship To-day

Ottawa, Sept. 24. — Under ideal weather conditions, Miss Cecil Leitch, British champion, and Miss Mollie McBride, of Beaconsfield, this morning began their 36-hole contest in finals for the ladies' Canadian golf championship. Miss Leitch was seven up on Miss McBride on the tenth hole.

Miss Cecil Leitch, ladies' open golf championship of England, defeated Miss McBride, of Montreal, in the first 18 holes of a 36-hole match in the finals of the Canadian open golf championship held over the Rivermead golf course here this morning, by sixteen up.

Miss Leitch had the better of the match throughout, being stronger on her drives over Miss McBride. The morning card follows:

Miss Leitch, out... 5 5 4 5 4 3 4 5 5—40
in .. 3 5 4 4 4 3 4 7 4—38
Total 78

Miss McBride, out. 6 6 5 7 5 4 5 4 4—46
In: 4 5 5 6 5 4 5 8 6—48
Total 94

Ottawa, Sept. 24.—Miss Cecil Leitch, queen of British golfers, defeated Miss Alexa Stirling, North American champion, on the 17th green yesterday, three and one, after an encounter that thrilled the 2,000 spectators who watched it.

Miss Stirling, who found herself three down on the fourth hole, played a brave uphill fight, and although she squared the match with a brilliant birdie three on the tenth, she was unable to hold the brilliant champion and found herself two down facing the seventeenth.

A trapped brassie, which she brilliantly recovered, was unable to save her, the hole going to Miss Leitch.

The Cards.

The cards of the two players follow:

Miss Leitch, out—5, 4, 3, 5, 4, 5, 5, 5, 4—40.
In—4, 5, 4, 6, 5, 3—45.

Miss Stirling, out—5, 6, 5, 6, 4, 3, 4, 5, 4—42.
In—4, 6, 6, 5, 6, 5, 3—46.

While Miss Cecil Leitch was vanquishing the American champion, her sister, Miss Edith Leitch, lost to Miss Mollie McBride, of Montreal, 2 to 1.

Miss McBride is the Quebec champion. She and Miss Leitch meet in the finals to-day.

HOW THE TEAMS STAND

Pacific Coast League.

	Won.	Lost.	Pct.
San Francisco	102	76	.574
Los Angeles	101	76	.571
Sacramento	100	77	.565
Seattle	96	79	.549
Oakland	94	81	.537
Vernon	90	87	.509
Salt Lake	72	101	.416
Portland	48	126	.276

American League.

	Won.	Lost.	Pct.
New York	92	53	.634
Cleveland	92	56	.625
St. Louis	77	72	.517
Washington	74	72	.507
Boston	71	73	.493
Detroit	71	78	.477
Chicago	58	89	.394
Philadelphia	50	93	.350

National League.

	Won.	Lost.	Pct.
New York	91	56	.619
Pittsburgh	87	59	.596
St. Louis	83	62	.572
Boston	77	69	.528
Brooklyn	72	73	.497
Cincinnati	67	79	.459
Chicago	59	87	.404
Philadelphia	49	100	.329

Johnny Buff, Veteran Fighter, Wins Bantam Laurels From Herman

New York, Sept. 24.—Victor over Pete Herman, world's bantamweight champion, in a fifteen-round bout here last night, Johnny Buff, the veteran Jersey City boxer, to-day enjoyed the distinction of being the only boxer on this continent who holds two titles. In addition to the bantamweight crown, Buff holds the United States flyweight championship.

The new champion was accorded an ovation when the judges' decision was announced. The fact that he won over a handicap of eight years in age and four and a quarter pounds in weight made his victory all the more popular. Buff is 33 and Herman 25. Buff weighed 113½ pounds, while Herman weighed 117¾.

Round One—They met in the centre of the ring and exchanged light body blows. Herman landed two light rights to the body. Buff missed a right for the head but connected with a light left. Buff landed a right in Herman's stomach at the bell.

Round Two—They sparred for an opening and Buff sent a left to the body. They fought lightly in a clinch, Buff caught Herman on the jaw with a left and came back with a right to the head. Buff missed a left to the body. Herman's left eye was bleeding. Herman missed right uppercut and they were sparring at the bell.

Round Three—Herman was short with right hook. Buff sent hard right to the stomach. Herman landed several rights to the stomach. Buff landed left and right to head, and Herman countered with right to jaw. Buff had the better of the infighting at the bell.

Round Four—They exchanged hard rights and lefts to the body. Herman landed two hard rights to the body. Herman landed two hard rights to jaw, then peppered Buff's body with rights and lefts. He floored Buff with a right to the jaw, but the New Jersey boy was soon on his feet. Buff crashed two lefts to Herman's jaw.

Round Five—They exchanged light body blows and clinched. Herman slammed right to the jaw and followed with rights and lefts to stomach. Herman's right then found Johnny's jaw twice and they exchanged left hooks. Herman sent right to body.

Round Six—Herman started with a right to body and Buff sent right to the jaw in return. Buff landed right to chin and followed with hard right to body. At close quarters they exchanged rights and lefts to jaw.

Fierce Fighting.

Round Seven—Herman used a left jab effectively. Buff sent a straight right to Herman's jaw and they clinched. Both missed rights for the head. Herman staggered Buff with a right hook and they fought fiercely at close quarters at the bell.

Round Eight—Herman crashed a right to Buff's jaw and Johnny returned the compliment. Buff found Herman's jaw with short rights. Herman caught Buff with right hook and Buff was short with left uppercut. They fought at close quarters, Herman landing hard rights.

Round Nine — They exchanged rights to the stomach. Buff sent a left to the jaw followed by hard rights to the body. Herman landed a right to the jaw and Buff countered with a right to the head. Both landed hard lefts to the jaw at the bell.

Both Staggered.

Round Ten—They staggered each other with rights and lefts to the head. Herman missed right to the jaw and Buff landed left to the body. Buff missed two rights and Herman a left for the head.

Round Eleven—Buff staggered the champion with a right to the jaw, following with uppercuts. Herman landed a right to the body. Buff missed a hard right for the head. Herman hooked Buff with lefts, following with hard rights to the jaw, and staggered Buff with rights and lefts at the bell.

Round Twelve—Herman took the offensive and caught Buff with left to jaw. Herman sent hard rights to body. They exchanged lefts to jaw. Buff landed hard lefts to the jaw and took one in return.

Round Thirteen—Buff sent hard left to chin and received one in return. Buff's left found Herman's jaw and Herman countered with right to body. Buff staggered Herman, with left hooks to jaw at the bell.

Round Fourteen — Herman could not evade Buff's left hooks. Herman sent light lefts to chin and both landed rights on the jaw. Herman landed right to jaw and caught a left hook on his chin.

Round Fifteen—They exchanged rights and lefts to the body. Herman sent left to Buff's jaw and took a right to the head. Buff hooked Herman with right. Buff sent rights and lefts to head. Herman fought like a tiger at the bell.

Hunter Beaten Under Very Bad Conditions

Bob Gardner Eliminated English Golf Champion in Drenching Rain at St. Louis —Final for U. S. Title Being Played To-day

St. Louis, Mo., Sept. 24.—Robert Gardner, of Chicago, twice holder of the title and runner-up in the British championship, and Jesse Guilford, a Boston golfer, who has been trying for the premier golf honors for ten years or more, to-day played the final round of 36 holes for the national amateur golf championship at the St. Louis Country Club, having yesterday won their semi-finals matches in a driving rain that made the play difficult.

Guilford defeated Chick Evans, present title holder, yesterday by a 6 and 5 score, while Gardner stopped Willie Hunter, the British amateur champion, 5 and 4.

Evans and Hunter were facing defeat when they came to the eighteenth green well down to their opponents. Evans was trailing Guilford by four holes and as the course is heavy due to a continual downpour of rain, he had small chance of catching the hard-hitting Boston golfer on the final round. Evans was greatly worried as Guilford piled up the lead.

The champion putted badly and could not match Guilford's terrific long game.

Gardner Drove Well.

Gardner held a decided advantage on Willie Hunter because of his power to hit the ball far through the rain. He had a lead of three holes at the turn. Gardner was home in two at holes beyond the two-shot range of the Englishman.

The difference in hitting power was demonstrated at the long fifteenth where Hunter was far short of the green with two woods, whereas Gardner was home with his drive and an iron. The Chicago player, having a shorter second to play, was well inside the Englishman at many holes.

In weather which would have driven followers of all other lines of sports but swimming under shelter, the semi-finalists started play at 10 o'clock this morning. There was a downpour of rain. There was thunder and lightning. The flashes made the operators in the press tent jump up from their wires as the sparks flew about. A policeman, who was stationed on the course to regulate traffic, was struck and brought to the club house unconscious.

Played in Rubber Coats.

Willie Hunter, the British champion, said he would much prefer to remain in the club and play bridge, but members found rainproof clothing for him and he and Bob Gardner started away with rubber coats, umbrellas and towels to wipe their clubs. They carried a small gallery.

The United States Golf Association officials ruled that balls could be lifted on fairways and putting greens and cleared. This was absolutely necessary as the balls sank more than half way in the soft turf and picked up huge chunks of mud on the greens.

A terrific blast of lightning knocked umbrellas from the hands of members of the gallery of 150 following Evans and Guilford.

THISTLES TO MEET

A meeting of players and those interested in the Thistle football team will be held in the Green Block, Broad Street, on Monday night, at 8 o'clock. A full attendance is required as some very important business will be transacted relating to the Second Division.

BOXING BIFFS

Los Angeles, Cal., Sept. 24.—Young Brown of Jersey City, surprised fans at the Hollywood Post of the American Legion fight card last night by gaining a decision over Joe Coffey, of San Francisco, after four rounds of fast fighting.

In the semi-windup, announced as a bout to decide bantamweight championship of the Pacific Coast Georgie Marks, of Seattle, was given a decision over Frankie Dolan, of Los Angeles.

Phoenix, Ariz., Sept. 24.—Frankie Farren, of San Francisco, and Earl France, of Los Angeles, fought a ten-round draw here last night.

COBB IS TIED WITH HEILMAN FOR LEAD

Detroit Boss Climbs to Tie in Batting Race in American League; Ruth Third

Sisler Coming Up; Hornsby Is Making Wonderful Record in National League

Chicago, Sept. 24.—Ty Cobb, pilot of the Detroit Tigers, has climbed into a tie with his team mate, Harry Heilman, for the batting honors of the American League, according to averages released to-day, and which include games of last Wednesday. Cobb, who has been hitting with due regularity since entering the home stretch, is batting .394, a mark which he held a week ago, while Heilman, who has been holding top place honors, hit a slight batting slump during the last week and dropped four points to a tie with his manager.

Babe Ruth added two home runs to his string and brought his season's record to 56. Ruth also is trailing the two Detroit stars for the batting honors with a mark of .378, just four points ahead of George Sisler, of St. Louis, who is hitting .374. Ruth is also leading as a run getter, having scored 168 runs. He has made 192 hits, which have placed him far in front for total base honors with a mark of .431. Besides his circuit drives, Ruth's hits include 40 doubles and 15 triples.

Sisler Best Man on Bases.

Sisler has taken the lead in stolen bases with 27. Harris, of Washington, who was leading a week ago, failed to add to his string of 26.

Other leading batters for ninety or more games, are:

Speaker, Cleveland, .366; Tobin, St. Louis, .359; Williams, St. Louis, .345; Jacobson, St. Louis, .342; Collins, Chicago, .339; Strunk, Chicago, .338.

Hornsby Hitting Hard.

Roger Hornsby, of St. Louis, has been hitting with telling effect since the National League entered the home stretch, and has brought his average up to .405 for the leadership among players who have participated in ninety or more games. He has made 227 hits for a total of 362 bases, his hits including 29 doubles, 18 triples and 20 homers. He also increased his lead as a run getter, he scoring 127 times.

Jack Fournier, a team mate of Hornsby's, still retained his position as runner-up with a mark of .349. McHenry, another St. Louis player, is pushing Fournier with a mark of .347.

Kelly Gets Another.

George Kelly, of the Giants, brought his season's home run record up to 23 by hitting another homer.

George Frisch, also of New York, is away in front of the base stealers with 47.

Other leading batters are:

Cutshaw, Pittsburgh, .346; Rousch, Cincinnati, .340; Cruise, Boston, .338; Frisch, New York, .336; Smith, St. Louis, .336; Meusel, New York, .335; Groh, Cincinnati, .335.

FOOTBALLER THERE AS POULTRY AND HARE MAN

The many friends of W. J. Lynn, the well-known local soccer player, will be pleased to hear of his success at the provincial show. He carried off the Belgian Hare Challenge Cup and Canadian Poultry Medal, emblematic of championship of B. C. He also won nine firsts, ten seconds, two thirds, one fourth and one special prizes in the rabbit section. He also made a very creditable showing in the poultry exhibit in one of the strongest classes at the show.

BATTERY TRICK WAS DISCOVERED IN RACE

Jockey Mills Caught With Batteries in His Shirt in Seventh Race

Jockey Mills tried an old trick at the Willows track yesterday afternoon in the final race. He was not smart enough and was caught by the shrewdness of Presiding Judge Herb Fullerton, who ruled him off the turf for good.

Mills must have been keen to grab the race, which was over a mile and one-sixteenth, for he carried a two-cell battery for application to Camilla Muller, a five to one shot.

Some one saw Mills put the battery inside his silk shirt and squealed. A protest was made to the judges and when the horses were passing the stand, Judge Fullerton called Mills over and asked him for the battery. The jockey denied having one but the judge's long arm reached out and tickled Mills's fifth rib and located it. The judge did not bother giving Mills an application of the battery but wielded his highest authority and ordered him to dismount and disappear from the turf.

Battery Is Banned.

Use of a small battery to urge on horses is an old dodge but it is hard to catch the jockeys with them. The use of batteries is barred under racing rules.

Judge Fullerton's action in dismissing Mills is to be heartily commended and shows that the officials are out to keep the game here as clean as possible.

Jockey Hayward, the local rider, mounted Camilla Muller but was unable to bring her through, finishing fifth.

—WE ISSUE GUN LICENSES—
Everything for The Hunter
Visit this store—"Sporting Goods Headquarters"—if you are planning a hunting trip. Our newly printed booklet, "A Synopsis of the B.C. Game Laws for 1921-1922," is something you need.
SHOTGUN SHELLS
Regal, 100, $5.75; box of 25, $1.50
Canuck, 100, $6.35; box of 25, $1.65
Nitro Club, per 100, $6.35; box of 25 ..... $1.65
HUNTING CLOTHING
Hunting Vests, $4.25 and .. $2.75
Hunting Coats with game pockets at $4.75
Hunting Coats with pockets front and rear; $8.75 to $5.75
Peden Bros
719 YATES STREET PHONE 817.

New Hockey League After Recognition

Eddie Poulin, of Alberta Hockey League, Reaches Montreal In Time to Confer With Frank Patrick and Frank Calder; Champions of Three Leagues May Play For World's Honors; Big Offer For Cleghorn.

Montreal, Sept. 24.—Three big professional hockey leagues competing for titular honors in the world's series, instead of the two that have featured in the past, is the probability for the coming season in Canada.

With the arrival in the city yesterday of Edward Poulin, president of the Tiger Hockey Club of Calgary, an unexpected development occurred in the arrangements that were proposed between Frank Calder, of the National Hockey League, and Frank Patrick, of the Pacific Coast Hockey League. Mr. Poulin laid before the two big league magnates the claims of the Alberta Hockey League for inclusion in an agreement that is made and for the right to compete at the end of the season in the play-off for the world title. It is intimated to-night that the Calgary sportsman would be given a sympathetic hearing at the gathering to-morrow.

Four teams comprise the Alberta Hockey League, known on the prairies as the Big Four.

Two teams are located in Calgary and two in Edmonton. E. L. Robertson, of Calgary, is the president of the organization and Mr. Poulin the president of the Tigers of Calgary.

Big Offer to Cleghorn.

Montreal, Sept. 24.—The Eskimo hockey team of Edmonton has offered Cleghorn $2,000 for the season provided the National Hockey League club in Ottawa who own him will let him go.

YESTERDAY'S GAMES

American League.

Polo grounds, New York, Sept. 24.—Babe Ruth was the hero of the Yanks' victory over Cleveland here yesterday by a score of 4 to 2. The big bambino did not make a home run, but he started every rally that netted the Yanks runs, scoring three himself and lashing out three sizzling doubles out of four trips to the plate. He walked the first time he faced Coveleskie, who was selected by Manager Speaker to pitch the first game of the most crucial series in the race for the American League pennant.

A crowd of 36,000 people was on hand to cheer the Yanks to victory. They saw young Waite Hoyt, the Brooklyn school boy, win a hot battle from the veteran of the Cleveland staff and set the Indians down with six hits that were scattered in all but one inning.

Both pitchers had a world of stuff and both pitched wonderful ball, but Ruth's timely hitting contributed the weight that turned the balance in favor of the Yanks.

Cleveland drew first blood, thanks to a single by Gardner, Sewell's triple and O'Neill's double in the fourth, which netted two runs. That was all Cleveland could get off the youthful Hoyt.

The rallies started by Ruth came in the fourth, sixth and eighth innings, in which his big bludgeon did effective work.

At New York—	R.	H.	E.
Cleveland	2	6	0
New York	5	6	1

Batteries—Coveleskie and O'Neill; Hoyt and Schang.

Boston, Sept. 24.—The Browns and Red Sox divided a double-header yesterday, St. Louis winning the opener, 10 to 2, and Boston the second, 10 to 5. Both games were slugging matches.

At Boston—	R.	H.	E.
St. Louis	10	17	0
Boston	2	9	1

Batteries—Shocker and Severeid; Bush, Russell and Walters.

Second—	R.	H.	E.
St. Louis	5	11	0
Boston	10	16	0

Batteries — Vangilder, Kolp and Severeid; Karr and Walters.

Philadelphia, Sept. 24.—Philadelphia took both ends of a doubleheader from Chicago yesterday by scores of 4 to 0 and 9 to 1. Heimack, a recruit from the Moline team of the Three-I League, had the visitors at his mercy in the first game. In the second contest Harris held Chicago to four scattered hits, while his teammates chased Thompson from the mound.

At Philadelphia—	R.	H.	E.
Chicago	0	7	4
Philadelphia	4	7	3

Batteries—Wilkinson and Schalk; Heimach and Myatt.

Second—	R.	H.	E.
Chicago	1	4	1
Philadelphia	9	14	0

Batteries — Thompson, Connelly and Schalk; Harris and Perkins.

Washington, Sept. 24.—Mogridge pitched Washington to a victory over Detroit, 2 to 1, in a duel with Leonard yesterday. A single by Judge scored the winning run in the ninth after the bases had been loaded by Goslin's safety and a pair of passes.

At Washington—	R.	H.	E.
Detroit	1	5	0
Washington	2	9	0

Batteries — Leonard and Bassler, Mogridge and Gharrity.

National League.

Pittsburgh, Pa., Sept. 24.—Hamilton's effective pitching enabled Pittsburgh to defeat Philadelphia yesterday 2 to 0. King's batting and fielding featured.

At Pittsburg—	R.	H.	E.
Philadelphia	0	4	1
Pittsburg	2	8	0

Batteries—Meadows and Henline; Hamilton and Gooch.

At St. Louis—New York-St. Louis, postponed; rain.

Chicago, Sept. 24.—Chicago hit McQuillan hard yesterday behind erratic support and easily defeated Boston 13 to 5. Chicago used most of its recruit players, including Charles Kaufman, a pitcher obtained from Winnipeg, who pitched in fine form.

At Chicago—	R.	H.	E.
Boston	5	10	5
Chicago	13	16	1

Batteries—McQuillan, Cooney and O'Neill; Kaufman and Daly.

KIRKWOOD PERFORMS HERE NEXT SUNDAY

Australian Golf Star to Play at Oak Bay Links; in Splendid Exhibition

All arrangements for the exhibition here by Joe Kirkwood, the sensational Australian golfer, have been completed. He will perform with his partner, Victor East, at the Victoria golf links on Sunday, October 2.

Kirkwood is to give an exhibition of many various strokes and perform a number of trick shots. His turn is stated to be one of the best made by any professional golfer.

Taylor and Black To Play.

Kirkwood will also appear in a foursome with his partner. They will be opposed by two local professionals, Phil Taylor, of the Oak Bay Club, and Willy Black, of the Colwood Club. This match is expected to prove very interesting and the locals are conceded a good chance of playing their opponents on even terms.

Tickets for the competition will be on sale on Monday at several downtown stores. The tickets will be one dollar.

MITCHELL BREAKS ARM IN BOUT WITH RICE

Milwaukee, Sept. 24. — Richie Mitchell, Milwaukee lightweight, broke his right arm above the wrist in the third session of a 10-round bout with Ernie Rice, of England tonight. The state boxing chairman stopped the bout in the middle of the fourth when it was seen Mitchell was using only one arm.

(Additional Sport on Page 9).

ENGLISH RALEIGH BICYCLES
CANADIAN CLEVELAND BICYCLES
Accessories for All Makes of Bicycles—Repairs Guaranteed
Phone 3177. HARRIS & SMITH 1320 Broad Street

Established 1885

FAIR WEEK

SPECIAL OFFERINGS

SEE WINDOWS

AAA to EEE

Maynard's Shoe Store

WHERE MOST PEOPLE TRADE

649 Yates Street Phone 1232

Johnson Motor-Wheel Special

$125.00

We Have Three Only at This Price

Why exhaust your energy pumping when you can equip your bike with a modern 1½ horse-power two-cylinder motor at the above greatly reduced price; dollars and dollars lower than ever before quoted.

Ask for a Demonstration!

PLIMLEY & RITCHIE, LTD.

611 View St. Bicycles and Sporting Goods Phone 1707

Pacific Transfer Co.

H. CALWELL.

Heavy Teaming of Every Description a Specialty.

Phones 248, 249.

Baggage Checked and Stored Express—Furniture Removed.

Our Motto: Prompt and civil service. Complaints will be dealt with without delay.

727 Cormorant Street, Victoria. Motor Trucks—Deliveries.

Saturday Bargains

Fine China Cups and Saucers, all-green pattern; regular $5.00 per dozen, 6 for $1.60

R. A. BROWN & CO

Corner of Douglas and Johnson Streets.

A FORD ROADSTER

Get behind the wheel of a Ford Car and enjoy the beauties of our Island paradise. See this model at the Motor Show, September 19-24.

NATIONAL MOTOR CO., LIMITED

351 Yates Street Exclusive Ford Dealers Phone 4900

Open Evenings.

JUST ARRIVED FROM ENGLAND; GENUINE LUCAS BICYCLE LAMPS

PRICES RIGHT; QUALITY THE BEST

AT JIM BRYANT'S

Broad and Johnson. Phone 7781 The House of Service

MILLWOOD

Kindling, Bark, Blocks From C.P.S. Lumber Co.'s Mill.

PROMPT DELIVERY.

W. L. Morgan

Phone 766.

Cor. Discovery and Store Sts.

Y. W. C. A.

745 YATES STREET

Girls Register Now for Swimming, Gymnasium, Choral and Dramatic Classes

Canadian Puget Sound Lumber and Timber Co., Ltd.

Common Fir Dimension, dressed 4 sides.

Boards and Shiplap, dressed 2 sides.

Clear Fir Flooring, Ceiling, Siding, Partition, Finish, Mouldings, etc.

SEE OUR SPECIALS.

Very Low Prices on Short Length Material.

Highest Grades. Perfect Manufacture. Prompt Deliveries.

Foot of Discovery St.

Phone 7050

To Discuss Amalgamation. — A special general meeting of the G. W. V. A. will be held on Monday at 8 o'clock at the G. W. V. A. headquarters, when the question of amalgamation will be discussed. Past and present members of the organization are cordially invited to attend.

MITCHELL & DAY

Phone 6910

SPRING MAKERS.

628 Discovery Street

The Old Standby

Pulmonic Cough Remedy

can always be relied upon to stop that cough.

HALL & CO.

Corner Yates and Douglas Sts.

LUMBER LOOK—

We find it necessary to rearrange our yard and sheds to meet present conditions and offer you while they last our stock of overrun lumber, sash, doors and mouldings, at bargain prices.

Also a splendid stock of all kinds and sizes of the finest quality finished lumber and dimension at the very lowest prices.

Come and inspect same. Prompt delivery assured.

James Leigh & Sons

Phone 397. 302 David St. Established 1890.

Do it The Times Want Ad. Way.

See Us at the Automobile Show, September 19 to 24

Packard

Overland

Willys Knight

SEE THEM AT THE AUTO SHOW

Each one a leader in its class—a car that offers the prospective motorist more and better value for the amount he wishes to pay. Don't fail to look for these cars at the Auto Show this week.

Thomas Plimley

IF YOU GET IT AT PLIMLEY'S IT'S ALRIGHT

PRETTY WEDDING AT ST. JOHN'S CHURCH

Nuptials of John P. D. Chadwick and Miss Vivienne Charlton To-day

A large and interested congregation gathered in St. John's Church this afternoon at 3.30 for the nuptials of John P. D. Chadwick, eldest son of the Rev. F. A. P. Chadwick, rector of St. John's Church, and Mrs. Chadwick, and Miss Vivienne Mary Charlton, granddaughter of Mr. and Mrs. A. G. King, of 640 Moss Street. The ceremony was performed by the Rev. Mr. Chadwick, assisted by the Very Rev. the Dean of Columbia and Rev. G. H. Andrews, rector of St. Mary's, Oak Bay.

The church had been prettily decorated by girl friends of the bride, an arch of white asters and dahlias with trailing ivy being erected at the entrance to the chancel, flanked on either side by pink and mauve asters and dahlias. G. Jennings Burnett presided at the organ and the service was fully choral.

The bride, who was given in marriage by her uncle, Mr. A. G. King, Jr., of Nanaimo, wore a beautiful gown of ivory satin in trottoir length with an overdress of silk net sewn with seed pearls. Her long veil of embroidered net was confined to the hair with orange blossoms and she carried a bouquet of bridal rosebuds. Miss Joyce Gowen, of Seattle, daughter of the Very Rev. Dr. H. H. Gowen, was the only bridesmaid, in a lovely frock of pink and mauve taffeta trimmed with silver ribbon, with becoming pink picture hat and streamers of mauve georgette. Her bouquet was of pink and mauve flowers. Little Miss Betty Chadwick, the flower-girl, wore a dainty frock of pink organdie with mauve ribbons and carried a basket of pink and mauve flowers. Mr. Cecil Holmes supported the bridegroom.

After the ceremony a reception was held at the home of the bride's grandparents, where the many guests took occasion to view the handsome gifts received by the young couple. Later Mr. and Mrs. Chadwick left on the S.S. President for San Francisco, the bride travelling in a gown of dark blue taffeta trimmed with black and silver braid, and made with the new long bell-shaped sleeves and high collar, with fur-trimmed coat of fawn velour, and hat en suite.

NEWS IN BRIEF

Saanich Water By-law.—Ward Seven Ratepayers' Association will meet at the Tillicum School Monday evening at eight o'clock to hear a statement from the executive against the Saanich water by-law, which is to be voted upon by the people on Saturday next. The supporters of the by-law, particularly Gordon Head residents, are invited to state the case for its passage.

◇ ◇ ◇

Why and How Man Reincarnates.—On Sunday evening at 8 o'clock, in their rooms, 101 Union Bank Building, the Theosophical Society will discuss the subject of reincarnation. A lecture by Will Griffiths, F.T.S., will be given to open the subject under the title "Why and How Man Reincarnates." There will be free and open discussion and questions are invited.

◇ ◇ ◇

Native Sons' Meeting.—Albert H. Maynard, the well-known photographer, will present his illustrated lecture, "My Boyhood Days In Victoria," to the Native Sons of Canada, Tuesday evening at 1323 Douglas Street. Mr. Maynard's pictures and talk portray and describes Victoria's most exciting and history-making period. All pioneers and native-born Canadians are invited.

◇ ◇ ◇

Women's Canadian Club. — The Women's Canadian Club will meet in the Empress Hotel on Tuesday afternoon at 3.15 for the purpose of hearing an address by Mrs. Ellen P. Dabney, Supervisor of Domestic Science in the Seattle Public Schools. Mrs. Dabney is a clever speaker and her address should prove of absorbing interest. Miss Laddie Watkiss, the well-known pianist, will render selections during the afternoon.

MERIDAC SPECIALS

For Friday and Saturday at Our Four Stores

$ .50	Gin Pills	$	.38
.35	Eclectric Oil		.25
.50	Glycerine		.35
.50	Glycerine and Rose Water		.35
.50	Watkin's Mulsified Oil		.38
.60	Forhan's Tooth Paste		.48
.35	A. B. S. & C. Pills		.23
1.00	Liq. Petrolatum, Heavy		.77
1.00	Vinol		.77
.10	Palm Olive Soap, 3 for		.25
.50	Fruitatives		.38
.75	Abbey's Salt		.58
1.00	Vie de Peau		.65
.50	Cascara Tablets		.35
1.75	Allenbury's Foods		1.29
.60	Odorono		.48
.85	Genuine French Castile Soap		.58
.25	Boracic and Cold Cream Soap, 5 for		1.00
.25	Medicated Soaps		.19
1.00	Sugar of Milk		.77
.50	Mentholatum		.39
.10	Petrolatum Jelly		.07
.25	Carbolic Tooth Powder		.19

"We Have a Drug Store in Your Locality."

MERRYFIELD & DACK

Four Stores. Dispensing Druggists. Free Delivery.

Yates St. Store Open Till 2 a. m. Phone 977.

Dominion Hotel Block.

James Bay, 1343. Junction, 1554. Oak Bay, 3807.

HOE MAID CHOCOLATES

The Gift

Candy For Sunday

"Hoe Maid" Cream Toffee specially priced this week-end, per ½-lb. 40c

Stevenson's

Three Stores 725 - 1119 - 902 YATES DOUGLAS GOVT.

Gifts That Last. From the Gift Centre. Gifts That Last

Diamond Rings

A Gift that impels instant admiration and imparts lasting pleasure.

Solitaire Rings, from $50.00

Three Stone Rings, from ..$65.00

Cluster Rings, from $175.00

Mitchell & Duncan, Ltd.

JEWELERS, WATCHMAKERS, ETC.,

Central Building, Phone 675, View and Broad Sts.

C. P. R. and B. C. Electric Watch Inspectors.

ANNOUNCEMENTS

Dr. W. S. Newitt, Dentist, has taken over the practice of the late Dr. Proctor, 1236 Government. Phone 993. Evenings by appointment. •

◇ ◇ ◇

Miss Hanman (certf. London specialist), 14 years' experience in treatment of superfluous hair and moles. Absolute cure guaranteed; 22, Winch Bldg. •

◇ ◇ ◇

Dr. Geo. C. J. Walker, Dentist, has moved from Arcade Building to 311 Union Bank Building. Phone 7195. •

◇ ◇ ◇

Seven-passenger McLaughlin car for hire. Moderate rates. Mrs. K. Schwengers. Phone 389. •

◇ ◇ ◇

Curing Indigestion—A booklet for $1.00. Complete drugless cure for life by living correctly. Bolitho & Co., P. O. Box 902, Victoria, B. C. •

◇ ◇ ◇

Insurance of Every Description Written—J. R. Saunders, 1003 Langley. Phone 3179. •

◇ ◇ ◇

Jewellery Making and Repairing done at wholesale prices. Laboratory and office ,217 Sayward Building. J. A. Andrew. •

◇ ◇ ◇

Tea Rooms—50c lunch, 11.30-2-30. Afternoon tea, 2.30-5.30. Home cooking. 639 Yates, over Whitney's. •

◇ ◇ ◇

Coal and Wood should be purchased from Weston, phone 528. Satisfaction assured. Office, 735 Pandora. •

◇ ◇ ◇

A. H. Peacey, The Druggist, corner Cook and Pandora. We carry complete line of family medicines, pure drugs and druggists sundries. Phone 1640. •

◇ ◇ ◇

Sign Work of Every Description.—The Melrose Co., Limited, 618 Fort Street. Phone 406. •

◇ ◇ ◇

Towns nd Country Library latest books. Reading and writing room, 727 Fort. •

◇ ◇ ◇

No Dance will be held at the Alexandra ballroom September 24, owing to remedation of floor, etc. •

◇ ◇ ◇

The Agnes Dean Cameron Chapter, I.O.D.E., will hold a silver tea at the home of Mrs. David Miller on Tuesday afternoon, September 27. •

◇ ◇ ◇

Saanich Conservatives.—A meeting of Wards 8 and 9 will be held on Saturday next, September 24, at 8 p.m., at Conservative Club rooms. Urgent business. Come. •

Wanted to buy sixty chairs, folding preferred. Address 609 Campbell Building, or phone 644. •

◇ ◇ ◇

MacBean's Millinery.—614 View Street. •

◇ ◇ ◇

Miss Griffiths, Stobart Building, has for better accommodation moved King Edward Building (first floor right). Open for business 26th Sept. Pho. 6559. •

◇ ◇ ◇

Millinery—Miss Frith, late of the Belmont Building, has removed to 1619 Douglas Street, near Hudson's Bay. •

◇ ◇ ◇

Exhibition Grounds—Christ Church Cathedral Women's Building, second floor. Refreshments served during afternoons. •

◇ ◇ ◇

Speciality Hemstitching, 10c. Yard —Yates & Co., phone 6973L, 391 Esquimalt Road. •

◇ ◇ ◇

Women's Canadian Club—Empress Hotel, September 27, 3.15. Speaker, Ellen P. Dabney, of Seattle. Treasurer will be on hand to receive dues for current year. •

◇ ◇ ◇

Rummage Sale—First Presbyterian Church schoolroom, Wednesday, September 28, 10 a.m. •

◇ ◇ ◇

Mor'd Alice—A little more cider and dance, Semple's Hall, Victoria West, September 26, at 8.30 p.m. Admission 25c. Music by Perry. •

◇ ◇ ◇

Room and Board — Vacancies for two at the Victoria Club, 6th floor, Campbell Building. Apply on premises. •

◇ ◇ ◇

Exclusive amber and ivory necklaces, handwrought jewelry. Arts and Photographic Shop. •

Lecture at Princess.—"Why the Millions Now Living Will Never Die," will be the subject of a lecture on Sunday evening next at the Princess Theatre by H. G. Babcock, of Seattle. The lecture will commence at 7.30 p. m.

◇ ◇ ◇

To Address Gyros.—Owing to the fact that Hon. S. F. Tolmie, Minister of Agriculture, made a previous entry in his memorandum book, he has been forced to cancel his appearance before the Gyro Club at its luncheon on Monday. Dr. T. W. Butler will address the club on "Business Psychology."

TO BE BURIED MONDAY

P. R. BROWN

Well-known Victoria business man, who passed away yesterday.

MANY DELEGATES COMING TO CITY

Plans for Assembly of Fire Chiefs of Pacific Coast

On Tuesday next Victoria will extend its welcome to the Fire Chiefs of the Pacific Coast, who will be in this city for the annual convention of their Association, which will last from September 27 to September 30. The last meting held here was in September, 1914. Chief Vernon Stewart announced to-day that all plans for their reception and entertainment had been completed, and that there would not be a dull moment for any visitor during the convention.

The Fire Chiefs, who will come from every State and Province on this seaboard, will be accompanied by their ladies. B. H. Dowell, ex-Chief of Portland, and president of the Association, will take the chair, assisted by H. W. Bringhurst, fire marshal of Seattle, as secretary.

Vancouver Island will be represented by eleven chiefs and deputies from every centre on the Island where there is a fire protection staff; from Vancouver and south, Nelson, Vernon and all main centres of the Province. G. A. Thomas, Fire Investigation and Prevention Officer of the Provincial Government, will also be present, and will read a paper. In all, ten States and two Provinces will send their Chiefs to this city for the three-day convention.

The local fire department is in charge of the entertainment, and Chief Stewart has given his word that the visitors will be taken in hand and treated right royally from start to finish.

Entertainment.

Tentatively the programme for the amusement of the ladies of the party will commence on Tuesday, with visits to the Provincial Museum and Parliament Buildings. In the evening a supper and dance will be held at the Alexandra Ballroom. On Wednesday the party will be taken for drives over the Malahat, to close with a dance in the fire station by the local Firemen's Recreation Club. Thursday will be taken up by demonstrations of fire apparatus and fire prevention methods and will be one of the best days of the assembly. This will be followed by drives on the Saanich Peninsula, visits to Buchart's Gardens and the Astrophysical Observatory.

The party will leave on Friday and Saturday, many to attend the interantional convention of Fire Chiefs to be held at Atlanta, Georgia, in October next.

Women's Political Association.—Encouraging reports of the year's achievements were given at the annual meeting of the Women's Independent Political Association which met in the Victoria Club last evening. The election of a president to succeed Mrs. H. P. Hodges, who is retiring, and of a secretary to succeed the late Mrs. Grace Johnston, was left to the next meeting of the Club, which will be held on Friday, October 21. Mrs. Ledingham was elected first vice-president, and Mrs. Fuller second vice-president by acclamation.

LOST 29 POUNDS.

DYSENTERY

WAS THE CAUSE.

Dysentery is one of the worst forms of bowel complaint, and hardly any other disease so quickly undermines the strength and bring about a condition of prostration and utter collapse that often terminates fatally.

To check the unnatural discharge without bringing on constipation you should use that grand old remedy with a reputation extending over 76 years,

DR. FOWLER'S

EXTRACT OF

WILD STRAWBERRY

Mr. G. H. McVagh, Mawer, Sask., writes: "About eight years ago I had a severe attack of dysentery, I was sick for three weeks. I weighed 154 lbs. when I took sick and 125 when I got it stopped. I think I tried every medicine on the market, but did not find relief until I used Dr. Fowler's Extract of Wild Strawberry, and one bottle did it. I think there is nothing like it for diarrhoea or dysentery. I always keep some on hand as a person does not know when he will need it."

Price, 50c. a bottle; put up only by The T. Milburn Co., Limited, Toronto, Ont. (Advt.)

—Gaining New Admirers Every Day

The Sonora

The more carefully you compare the Sonora with the other phonographs the greater will be your appreciation of the Sonora's superiority.

When you choose a Sonora you do not confine yourself to any single make of records—the Sonora plays all makes of records without the use of additional devices or attachments.

The Sonora's tone is loud, but without a suspicion of scratchiness or "surface noise" to mar the music.

Hear the Sonora Here To-day

FLETCHER BROS

WESTERN CANADA'S LARGEST MUSIC HOUSE

1121 Government Street and 607 View Street

BICYCLE SALE

40 Bicycles, with new tires	$16.00
20 Bicycles, with new tires	15.00
15 Bicycles, with new tires	20.00
10 Bicycles, with new tires	25.00
8 Bicycles, with new tires	30.00
7 Bicycles, with new tires	35.00
Dunlop's Imperial and Special Covers, at	2.75

VICTORY CYCLE WORKS

581 Johnson, 4 Doors Below Government. Phone 733.

SPORTING NEWS

LATE AWARDS IN KENNEL CLUB SHOW AT WILLOWS

The following completes the prize list for the Kennel Club show at the Willows, the greater portion of which was published yesterday:

POMERANIANS.

Orange or Sable, Under 8 Pounds.

Novice dogs—Mrs. Tait with Dandy Lion, first and reserve winner.

Limit dogs—Same as above, first.

Open dogs—Same as above, first.

Limit bitches—F. T. Rogers with Jet, first.

Open bitches—Jet as above, first.

PEKINGESE.

Sub-class—Puppy Dogs.

Puppy dogs—Ashtead Kennels, with Kwakwai of Ashtead, first and reserve winner.

Limit dogs—Mrs. C. M. Castle, with Shuntung of Wangza, first and winner.

Open dogs—As above, first.

Puppy bitches—Ashtead with Mai-Mai of Ashtead, first and winner.

Novice bitches—Mrs. W. A. Cosler, with Tuee Fu-Fu, 1.

Limit bitches—Tuee Fu-Fu as above, 1.

Open bitches—Tuee Fu-Fu as above, 1.

YORKSHIRE TERRIERS.

Open dogs—Mr. Holland with Ch Holland's Dot, 1 and winner.

Open bitches—Mrs. Holland with Ch Joan, 1.

SPITS.

Novice dogs—Mrs. Stewart with Scamp, 1.

Limit dogs—As above Scamp, 1.

Open dogs—As above Scamp, 1.

Open bitches—W. H. Tooby with Queenie, 1.

CHOW CHOWS.

Open dogs—F. J. Sehl with Piggy, 1 and winner.

WHIPPETS.

Open bitches—Mr. Mitchell with Rosebank Sensation, 1.

MISCELLANEOUS.

Pointer, male—Mrs. Tait with Don Beverley, 1.

GREEN CLASS.

Irish terrier, dog—Miss Goudie with Mike, 3.

Pointer, dog—Mrs. Tait with Don Beverley, 1.

Pom, dog—Mrs. Tait with Dandy Lion, 2.

BRACE.

F. Knott with Airedales—Kingston Pat and Christmas Daisy, 1.

SPECIALS.

Silver medal for best terrier in show—F. Knott.

Prize medal for best dog or bitch under 12 pounds—Mrs. Delville Elsted.

Prize medal for best pointer—R. Genge.

Prize medal for best spaniel—A. W. Forbes.

Best in show—F. Knott.

Second in show—R. White.

Third in show—W. Rassmussen.

MAYFLOWER ELIMINATED FROM FISHERMAN'S RACE

Gloucester, Mass., Sept. 24.—The United States race committee which has in charge the selection of a defender for the International Fishing vessel championship, won last year by the Esperanto, to-day voted to accept all rulings made to date by the Canadian trustees of the cup.

The principal of these rulings was that by which the Boston schooner Mayflower, originally selected as the United States defender, was barred from the race.

Chicago, Sept. 24. — Star tennis players of east and west yesterday began their annual inter-sectional struggle for team supremacy on the turf courts of the South Side Tennis Club.

The name of Captain William M. Johnston, of San Francisco, of the western outfit, was not included in to-day's roster of players. Johnston still is feeling the effects of a mild case of ptomaine poisoning.

DRAW ANNOUNCED FOR FRIENDLY MATCH AT COLWOOD TO-MORROW

The draw for the friendly match between the United Service and Colwood Golf Club at Colwood to-morrow will be as follows:

Singles.

U. S.	Colwood.
Price	Macan
Darcus	Thomas
Hincks	B. Schwengers
Fairbairn	Sayward
Edmonds	Goward
John Savident	Hart
E. D. Freeman	Graham-Graham
R. Follis	C. Schwengers
Thompson	Quinn
Collings	McKenzie
De Carteret	Scott
Morrison	Walruth
Parry	Hodges
McCallum	Wood
Munro	Findlay
Warder	Ismay
Riley	Tomalin
Sanders	Simpson
Thomas	McDermott
Suttie	Sykes
Emsley	Straith
Meakin	Rines
Staden	Strachan
Lawrie	Beatty
James Savident	Hall
Tostevin	Abell.

Foursomes.

In the foursomes the players are paired as follows with the U. S. players named first:

Price and Darcus vs. Macan and Thomas.

Hincks and Fairbairn vs. B. Schwengers and Sayward.

Edmonds and John Savident vs. Goward and Hart.

Freeman and Follis vs. Graham and C. Schwengers.

Thompson and Collings vs. Quinn and McKenzie.

De Carteret and Morrison vs. Scott and Walruth.

Parry and McCallum vs. Hodges and Wood.

Munro and Warder vs. Findlay and Ismay.

Riley and Sanders vs. Tomalin and Simpson.

Thomas and Suttie vs. McDermott and Sykes.

Emsley and Meakin vs. Straith and Rines.

Staden and Lawrie vs. Strachan and Beatty.

James Savident and Costevin vs. Hall and Abell.

YESTERDAY'S GAMES

Coast League.

At Seattle—	R.	H.	E.
Los Angeles	7	12	1
Seattle	6	9	0

Batteries—Crandall, Dumovich and Stanage; Francis, Swartz, Dailey, Jacobs and Adams.

Second—	R.	H.	E.
Los Angeles	5	9	1
Seattle	0	2	2

Batteries—Reinhart and Baldwin; Demaree and Adams.

At San Francisco—	R.	H.	E.
Sacramento	0	4	2
Oakland	4	7	2

Batteries — Kunz and Elliott; Krause and Koehler.

At Portland—	R.	H.	E.
San Francisco	5	9	0
Portland	6	12	1

Batteries — Crumpler, Couch and Yelle; Pillette and Baker.

At Los Angeles—	R.	H.	E.
Salt Lake	0	5	0
Vernon	2	11	0

Batteries—Kallio and Lynn; Dell and Hannah. (Ten innings.)

NEW AUTO RECORD

Springfield, Mass., Sept. 24.—Fred Horey, driving a Briscoe Car and racing against time, broke the world's three mile record on a half mile dirt track at the Eastern States' Exposition track yesterday afternoon. He established a new world's record of 3.09 for three miles. The old record 3.09¼ was made by Leonard Duray last season.

MANY SPECIALS IN RABBIT CLASS

Full List Is Issued With Thanks to Donors

The increasing popularity of rabbit fancying in Victoria is very much in evidence from the extremely fine showing made at the Willows during the past week. An increase of 60 per cent. in numbers over last year necessitates careful organization, and management, judging from public and official comment nothing more in either department could be desired.

Improvement in breeding stock is sufficiently pronounced to win highly complimentary remarks from the judge, as well as the advance made in other directions, such as tanning and making up skins and bottling meat.

A distinct feature is the use of Angora rabbit wool, spun and knit into remarkably dainty children's clothes.

All Home Grown.

The rabbit section of the fair is still more worthy of favorable comment because of the fact that all stock and articles shown are owned locally by breeders who have, even at this early date, put their shoulder to the wheel to make the 1922 show completely eclipse this year's.

A splendid list of specials have been competed for, which include silver cups, medals and cash prizes given by Victoria people and firms. The Victoria District Rabbit Breeders' Association wish to take this opportunity of thanking those who have contributed to the success of the rabbit section in offering such fine prizes.

Following is a complete list of specials:

Belgian Hare challenge cup, given by P. C. Payne—W. J. Lynn.

Flemish Giant challenge cup, given by Mrs. E. Cheetham—H. Spedding.

Belgian Hare championship cup, given by Canadian Poultry World—W. J. Lynn.

Silver cup, given by R. H. Pooley, M. P. P., for best pair Flemish (steel or gray) 3-6 months—Thos. Clarke.

Bran, given by Victoria Feed Co. to exhibitor entering the largest number of rabbits—Mrs. E. E. Girling.

Goods, given by Sylvester Feed Co. for best registered (N. B. F. A. of A. Inc.) Black Siberians, buck or does—Mrs. E. Cheetham.

Fish meal, given by H. R. Sayer, for gest pair of Dutch rabbits in show—Mrs. E. Cheetham.

Fish meal, given by H. R. Sayer for best registered Giant Belgian—A. J. Cullen.

Goods, given by Scott & Peden for best Siberian doe, and age—N. E. Sadler.

Leg of mutton holder, given by W. N. Lenfesty for best senior steel buck Flemish Giant—H. Spedding.

Heaviest rabbit in show—H. Spedding.

Goods to value of $2.50, given by B. & K. for best senior New Zealand doe—H. M. H. McKenzie.

Cash prize, given by H. Spedding for best New Zealand buck, any age—Mrs. Blakeney.

One bale of C. and T. Hay, given by Vancouver Milling Co., for best Polish does and litter—Mrs. Blakeney.

Photograph of senior Polish buck or does showing best type, given by Mrs. H. Weller—Mrs. L. T. Sprague.

Photograph of doe and litter in best condition, given by Mrs. H. Weller—R. A. Cunningham.

Electric iron, given by B. C. E. R.—Mrs. E. Cheetham.

Goods, given by Paterson Grocery for best Angora, any age—Mrs. Cheetham.

Goods, given by Paterson Grocery for best children's pet—H. and K. Blakeney.

Goods, given by Paterson Grocery for best A. O. V. (American Blue)—N. E. Sadler.

Goods, given by Paterson Grocery for best utility rabbit under six months—W. J. Lynn.

Goods, given by Paterson Grocery for best utility rabbit over six months—N. E. Sadler.

One pound best tea, given by McKenzie Street Grocery for best bottled meat—Mrs. N. E. Sadler.

One pound best tea, given by McKenzie Street Grocery for best tanned rabbit skin—N. E. Sadler.

One pound best tea, given by McKenzie Street Grocery for best article made of tanned rabbit skin—Mrs. N. E. Sadler.

INTERNATIONAL ANTI-PROHIBITION MEETING IN GENEVA

Geneva, Sept. 23.—An international anti-prohibition conference convened to-day behind closed doors to organize for a fight against the "dry campaign throughout the world."

Delegation from twelve countries, including the United States and Great Britain, were present.

GREEKS RETIRE IN ASIA MINOR

Athens, Sept. 24.—Greek forces which have been withdrawing from the battlefield along the Sakaria River in Asia Minor have begun to occupy defensive positions about sixty kilometres east of Eski-Shehr, it is declared in an official statement issued here.

There have been reports that the Greeks might retire farther to the west.

NEW COMPANY.

Ottawa, Sept. 24.—Official notice of the incorporation of the Dominion Starch & Dextrine, Limited, with a capital of $50,000, and headquarters at Vancouver, is gazetted this week.

PEEVISH RESTLESS CHILDREN

OFTENTIMES ARE SUFFERING FROM THE RAVAGES OF WORMS, ANIEFFICIENT CORRECTIVE THAT WILL QUICKLY RID THE SYSTEM OF THESE PARASITES, ONE THAT IS PLEASANT TO TAKE, AND WHICH WILL NOT INJURE THE MOST DELICATE CONSTITUTION, IS FOUND IN THAT RELIABLE MEDICINE

MILLER'S WORM POWDERS

EGG SCARCITY NOTED AT RETAIL HOUSES

Jump Ten Cents Over Last Week's Prices; Fresh Arrivals on Market

B. C. fresh eggs are very scarce on the market this week, and retailers are finding a difficulty in securing this popular product. As a result of the scarcity prices have advanced, and another jump was registered this week. Ten cents was the advance made, consumers buying them at 55c per dozen. Meat, feed, and fish prices are stationary this week, and show little prospects of further change. The quotations for to-day are as follows:

Vegetables.	
Citron, lb.	.04
Squash, lb.	.06
Spinach, 4 lbs. for	.25
Sweet Potatoes, lb.	.10
Pumpkin, lb.	.03
Cauliflower	15@ .25
Parsnips, 6 lbs.	.25
Green Peppers, lb.	.20
Ashcroft Potatoes, sack	2.25
Outdoor Tomatoes, 2 for	.25
Vegetable Marrow, lb.	.04
Green Corn, doz.	.50
Carrots, 3 lbs.	.25
Turnips, 6 lbs.	.25
Beets, 6 for	.25
Mint	.05
Garlic, lb.	.40
Parsley, bunch	.05
Green Onions, 3 for	.10
Lettuce, local	.05
Celery, lb.	.15
Green Cabbage, per lb.	.06
Onions, dry, 6 lbs. for	.25
Rhubarb, per lb.	.05
Hothouse Tomatoes	20@ .25
New Potatoes, 10 lbs. for	.25
Fruit.	
Blackberries, per lb.	.10
Local Plums, lb.	15@ .20
Apples, table, 3 lbs., 35c.; 2 lbs.	.25
Oranges, doz. 20, 40, 50, 60, 75@	.85
Dates, bulk, lb.	.15
Bananas, doz.	50@ .60
Lemons (Cal.), doz.	40@ .45
Prunes, lb.	35, .33, .25, 20@ .11
Peaches, doz.	.40
Canteloupes, 15c. and 2 for	.35
Cal. Tokay Grapes, 2 lbs	.35
Cal. Black Grapes, lb.	.20
Nuts.	
Almonds, per lb.	.45
Walnuts, per lb.	.45
Brazils, per lb.	.30
Filberts, per lb.	.30
Roasted Peanuts, 2 lbs.	.35
Dairy Produce and Eggs.	
Butter—	
Cowichan Creamery, lb.	.65
Salt Spring, lb.	.60
Govt. Creamery, lb.	.46
Oleomargarine, per lb.	26@ .27
Eggs (local), doz.	.55
Cheese.	
B. C. Cheese, lb.	.33½
Finest Ontario, solids, lb.	.32
Finest Ontario, twins, lb.	.42
Stiltons, lb.	.42
Fish.	
Bloaters, 2 lbs.	.25
Red Spring Salmon, 2 lbs.	.45
Smoked Spring Salmon, lb.	.30
Small Halibut	.20
Cod, whole fish, lb.	.12½
Cod Fillets, 2 for	.30
Soles, lb.	.15
Local Halibut	.25
Black Cod (fresh)	.15
Smoked Ling Cod, 2 for	.35
Kippers	.15
Fresh Herring, lb., 10c; 3 lbs.	.25
Crabs	15, 20@ .25
Smelts, per lb.	.20
Shrimps	.20
Smoked Black Cod	.25
Cod, lb.	.15
Small Red Salmon, whole fish	.10@ .12½
Clams, per lb.	.05
Large Oysters	.65
Small Oysters	.60@ .80
Meats.	
Beef—	
Boiling Beef	.10@ .15
Sirloin Steak, per lb.	.35
Porterhouse Steak, lb.	.35
T-Bone Steak, lb.	.35
Pot Roasts	.10@ .15
Ribs, lb.	.20@ .25
Lamb—	
Island Spring Lamb—	
Hindquarters, per lb.	.35
Forequarters, per lb.	.25
Local legs, per lb.	.40
Loins, lb.	.35
Mutton	.35
Shoulders, lb.	.15
Stewing, lb.	.12½
Veal, legs, per lb.	.30
Veal, loin, per lb.	.35
Stew, lb.	.15
Flour.	
Standard Grades, 49-lb. sack	3.10

Feed.	Per ton	Per 100
Wheat	$60.00	$3.10
Barley	44.00	2.30
Ground Barley	46.00	2.40
Oats	40.00	2.10
Crushed Oats	42.00	2.20
Whole Corn	48.00	2.50
Cracked Corn	50.00	2.60
Feed Corn Meal	50.00	2.60
Scratch Feed	50.00	2.60
Timothy Hay	25.00	1.35
Alfalfa Hay	30.00	1.60
Alfalfa Meal	48.00	2.50
Straw		1.20
Bran	30.00	1.60
Shorts	32.00	1.70
C. N. Meal	50.00	2.60
C. N. Cake	48.00	2.50
Chicken Chop	48.00	2.50
Oat Feed	20.00	1.10
Oil Cake	58.00	3.00
Cottonseed Meal	63.00	3.25
Ground Bone		5.50
Oyster Shell	45.00	2.35
Beef Scraps		7.00

V.O.N. SCHOLARSHIPS ARE AWARDED

Miss Jessie McKenzie on Committee of Selection; Local Graduates' Success

Miss Jessie McKenzie, Lady Superintendent of the Provincial Royal Jubilee Hospital, returned to the city this morning from Vancouver where she has been officiating on the committee appointed to select the successful candidate for the award of scholarship granted by the Victorian Order of Nurses. The scholarships provide a post-graduate course in public health nursing at the University of British Columbia.

The twelve successful candidates from British Columbia include several Victoria nurses, and are as follows: Miss G. M. Curry, Superintendent of the Chemainus Hospital; Miss Dunbar, graduate of the General Hospital, Nottingham, England; Miss G. Hotching, Children's Hospital Winnipeg; Miss H. A. Hill, Calgary; Miss E. O. Kilpatrick, St. Joseph's, Victoria; Miss Helen G. Kelly, General Hospital, Hamilton; Miss R. G. Nye, Provincial Jubilee Hospital, Victoria; Miss M. L. Thompson, New York; Miss Rose Tranfield, Jubilee Hospital, Victoria; Miss A. C. Birtles; Miss L. Deacon, Children's Hospital, Winnipeg; Miss G. Sullivan, St. Joseph's Hospital, Port Arthur.

Although many of the candidates are graduates of district hospitals, all are now following their profession in British Columbia, and there is little doubt but that their ultimate success in the field of public health nursing will more than justify their choice by the Committee of Selection for the honor of the V. O. N. scholarships.

Glimpses on British Columbia's P. G. E. Railway

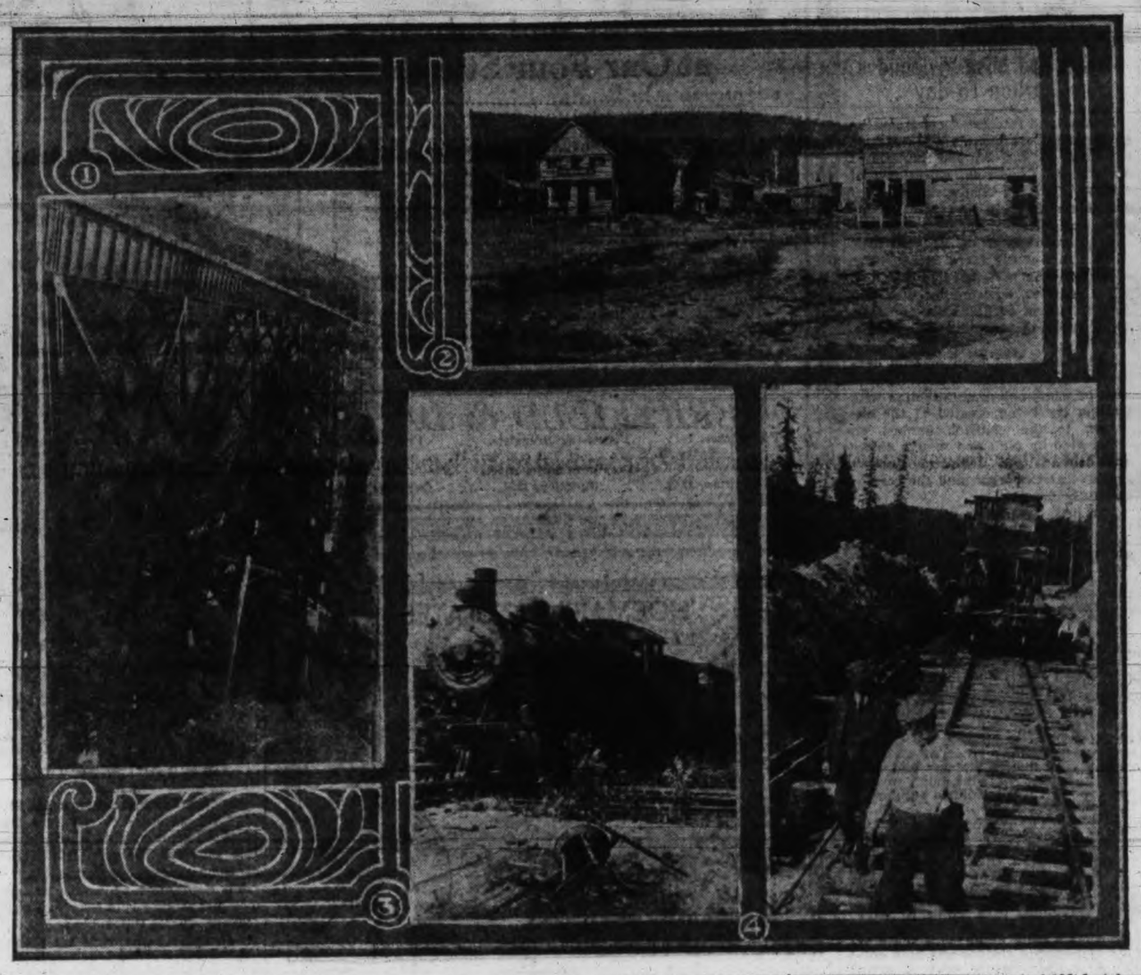

(1) Deep Creek Bridge, one of the engineering feats of the construction of the Pacific Great Eastern Railway. The steel span is 1,193 feet long and stretches up 292 feet from the foundations to the base of rail. From water level it is more than 300 feet high. (2) New town of Williams Lake under construction. (3) One of the P. G. E. engines, which Premier Oliver takes pride in showing. This is the engine which Mr. Bowser during the last election campaign declared had been found too heavy for the rails after being bought by the P. G. E., and could not be used at all. The engine is in daily service and hauling long mixed freight and passenger trains. (4) Premier Oliver on inspection work, seeing that everything is going all right at the head of steel at Cottonwood River. In the background is one of the track-laying machines.

OBITUARY RECORD

Chong Kam Wing, a medical student of oronto University, died this morning at the Jubilee Hospital, age dtwenty-one years. He was a native of Hoy Ping, Canton, China, and had been in this country for the past two years. The funeral will be held privately from the B. C. Funeral Chapel on Monday.

The remains of the late Alexander D. Hogg, who died from the result of injuries received from a fall a few days ago, were forwarded by boat yesterday afternoon to Vancouver, accompanied by his brother. The body will be buried at Vancouver. An Inquest was held in the B. C. Funeral Parlors yesterday morning, the jury returning a verdict of accidental death.

The funeral of the late John Clark, who passed away September 21, at his home at Gordon Head, in his 79th year, was held yesterday afternoon at the Sands Funeral Chapel at 2 o'clock, the Rev. J. McCoy officiating, in the presence of a large gathering of relatives and sympathizing friends. The hymns sung were "Nearer, My God, to Thee," and "Abide With Me." The following acted as pallbearers: D. Parsell, G. F. Watson, R. G. Clark, W. J. Ozard, W. F. Somers and W. F. Edwards. Interment was made in the family plot at Ross Bay cemetery.

Nanaimo, B.C., Sept. 24.—The death occurred in this city Friday morning, at the family residence, of Thomas Mawhinney, 1038 Victoria Road, death being due to heart failure after only a very short illness. He was a native of Derbyshire, England, aged 62 years, and had resided in Nanaimo for the past fifteen years. In addition to his wife, he is survived by four sons, Rev. William Mawhinney of Victoria; Arthur, of Granby; Thomas and Robert, of Vancouver, and one daughter, Margaret, of this city. The funeral, which is in the hands of D. J. Jenkins, will take place from the family residence Sunday afternoon.

The death took place early this morning at the family residence, 3570 Fifth Street, of Matthew McLaren, aged 60 years. He was born in Nova Scotia, and has been a resident of the city for the past 32 years, and is survived by his widow, one brother, Frederick, of this city; one sister, Mrs. (Capt.) Wm. Lawrence, of Nova Scotia. The funeral will be held Monday afternoon at 2 o'clock from the Sands Funeral Parlors. Interment will be made in Ross Bay cemetery.

The funeral of the late J. H. Stanley Gordon, son of Mr. and Mrs. M. P. Gordon, took place privately yesterday afternoon from the residence of his parents, 1027 Chamberlain Street, where service was conducted by the Rev. G. H. Andrews. The remains were interred in Ross Bay Cemetery. The following acted as pallbearers: Messrs. Phil Austin, P. H. Birridale, W. C. Brown, A. C. Roberts, David Leeming and J. Leeming. Many beautiful floral tributes covered the casket.

The remains of the late George Lund, for 29 years engineer with the Victoria Fire Department, were laid to rest in Ross Bay Cemetery yesterday afternoon. Service was conducted in the B. C. Funeral Chapel at 2 o'clock, Rev. Dr. Campbell officiating. There was a very large attendance, including a strong delegation from the Victoria Police Department, under Deputy Chief Palmer, and a large parade from the Fire Department, under the deputy chief. Chief Stewart was also present. A beautiful display of floral offerings covered the casket and hearse. Two hymns were rendered, "Nearer, My God, to Thee" and "Abide With Me." At the cemetery a short service was conducted by P. C. R. A. W. Gill, of Court Northern Light. Delegations were also present from Court Northern Light, A. O. F., and from the Knights of Pythias. The following members of the Fire Department acted as pallbearers: Engineer R. Tate, Engineer R. Clarke, Lieut. Henry, Laderman N. McSwain and Hoseman H. Anderson.

MOTORSHIP AUSTRALIA ASHORE AT HARWICH

Vancouver, B.C., Sept. 24.—News of the stranding of the big motorship Australia, operated by the East Asiatic Steamship Company, was received in a wireless message at the Merchants' Exchange at noon to-day. Beyond the fact that the ship had run aground at Harwich, no further details were received.

The motorship left this port on August 6 and Seattle two days later, and was en route to Copenhagen. She is commanded by Capt. Culmsee. The vessel discharged considerable cargo here, but took only settlers' effects. The bulk of her cargo was picked up on the way down the coast.

HON. S. F. TOLMIE ON LIVESTOCK PROGRESS

(Continued from page 1.)

on Canadian cattle. "We were able to show the splendid health record of Canadian cattle and that had a great effect in securing us a favorable decision," he said, touching on the successful exclusion of foot and mouth desease from Canada, despite several outbreaks to the south of the boundary.

"The result of the raising of the embargo, as it affects British Columbia stockmen, will be elimination from your marketing problems of the dumping effects which have been experienced when surplus stocks have been sent to your markets from other centres.

Carry On.

"You pure bred stock raisers are doing a valuable work, especially for an agricultural coountry such as is Canada. Carry on, you are doing a work which is not as appreciated as it should be, but you are one of the vital elements in the progress of the country," he said when taking his seat amid a storm of applause.

Dr. Tolmie was introduced to the gathering of nearly one hundred stockmen by Mayor R. J. Porter, who as President of the B. C. Agricultural Association, officiated as chairman. In a few words Mayor Porter thanked the gathering for their excellent work towards the success of the exhibition.

The dinner closed with a heartly applauded jovial Scottish song by J. C. McKenzie, one of the most prominent of the horsemen attending the Fair.

Livestock Parade.

Visitors to the Fair this afternoon witnessed a parade of the finest livestock ever collected together in Victoria or any other city of the Northwest, when Hon. Dr. Tolmie reviewed from the judge's stand at 2 o'clock the procession of ribbon winners and champion animals as they passed in front of the race-track grandstand. Motion pictures were taken by Young's Studio for distribution throughout the continent.

CHURCHILL IN FAVOR OF IRISH CONFERENCE

(Continued from page 1.)

Reply From Logue.

Belfast, Sept. 23.—Cardinal Logue, Primate of Ireland, replied to-day to the message sent him Thursday by the Roman Catholic hierarchy of the United States, in session in Washington.

"It will stir to the depth the hearts of the Irish people from their sense of gratitude," Cardinal Logue's reply says, "coming after the splendid proofs already given."

The message sent by the Roman Catholic hierarchy at its meeting in Washington to Cardinal Logue at Belfast was made public yesterday as follows:

"Your Eminence: In this solemn and portentous hour of Ireland's history, we, the bishops of the United States gathered in annual conference, feel it is a duty incumbent upon us to extend to Your Eminence and your brethern, the Irish hierarchy, the assurance of our sympathy, our prayers and our united good wishes for the happy outcome of the conference in which the representatives of your people are now engaged.

Millions of People.

"Particularly at this time we are not unmindful of the tremendous debt the church in this country owes to Ireland and its people. For more than a century the millions of your race have come to our shores and by their strong faith and their loyal and generous help they have built up a church which has become the pride of Christendom and the glory of the country in which we dwell. And even though they have become loyal Americans, faithful to the flag under which they dwell, time has never been able to extinguish in their souls the love they bore to the land of their fathers, to the little island from which they parted exiles, destined never to return.

"And particularly during these recent years, with anxious and expectant hearts, they have watched the trend of events, ever hopeful that Providence in its wisdom might ordain that at last Ireland was to take its place among the nations of the earth.

Negotiations.

"And indeed, during these latter weeks their hearts were filled with pride when they saw the representatives of their race conduct themselves with a statesmanship that has challenged the admiration of the world.

"Therefore, in this fateful hour, when the future of Ireland trembles in the balance, it is not our desire, Your Eminence, by any word of ours to imperil the outcome of those deliberations upon which a world waits with bated breath. Rather, in the true spirit of our holy faith, united with our people from every race and every station, our prayers ascend from every altar in the land that God in His wisdom may bring Ireland's misery of seven hundred years to an end, that this most apostolic race among all of God's peoples may receive the reward for what they have done for the church of America and elsewhere by obtaining the fulfillment of their national aspirations.

"And finally, that God may grant you and your colleagues to live and see Ireland's golden age, and find your people even more faithful to their church in the sunburst of their new freedom than ever they were in the years of their exile and expectancy.

"Your Eminence's dovoted servants in Christ,

"The Archbishops and Bishops of the United States."

More Than Fifty.

The session in Washington was attended by more than fifty of the highest dignitaries of the Roman Catholic Church in the United States. The bishops discussed the Irish question at considerable length and then drew up the cable message given above.

STORM INTERFERS WITH AVIATOR'S TRIP TO SIBERIA

Prince Rupert, B.C., Sept. 24.—C. O. Prest, the Nevada airman who left for Wrangel, Alaska, en route to Nome and Siberia in a biplane, was forced to return here when he encountered a storm seven miles from Ketchikan.

WEEK-END LULL IN POLITICAL FIELD

(Continued from page 1.)

decision of Hon. W. L. Mackenzie King to stand for election in North York would not affect the U. F. O. plans at all.

"I have absolutely no intention of retiring. The riding is largely rural and we are quite hopeful of winning," said Mr. Burnaby.

When asked whether the U. F. O. would be likely to withdraw their candidate in North York, J. J. Morrison replied: "Not a chance."

Farmers and Quebec.

Winnipeg, Sept. 24.—The possibility of the National Progressive Party invading the Liberal stronghold in Quebec was intimated to-day by Norman Lambert, secretary of the Canadian Council of Agriculture, in announcing that the Council will hold a meeting for the consideration of plans for the Federal campaign here Wednesday, September 28.

Locals of the United Farmers of Quebec, it is said, have shown considerable interest in Progressive activities and have asked that support be given them in that Province.

The platform upon which the party will seek election will be thoroughly discussed by representatives from every Province in Canada at Wednesday's meeting.

G. W. Andrews.

Winnipeg, Sept. 24.—Major G. W. Andrews, M. P. for Centre Winnipeg, in a statement as to his attitude in the present Federal campaign for the benefit of his constituents, declared that he is out definitely as a supporter of Premier Meighen, according to The Winnipeg Tribune. Major Andrews, who was elected as a Union Government supporter in 1917, took issue with the Government at the 1920 session of the House and crossed the floor as an independent.

Quebec County.

Quebec, Sept. 24.—Armand Lavergne has decided to stand for election to the House of Commons for the County of Quebec. This announcement was made yesterday. He will be opposed by H. Lavigueur, the present Liberal member, and by F. Byrne, who, it is said, will run in the agrarian interest.

New York Times.

New York, Sept. 24.—(Canadian Press)—The New York Times to-day devotes almost a column of space to a discussion of the Canadian political situation. It pays particular attention to indications that United States-Canadian issues, particularly along tariff lines, are to have an important part in the campaign.

"The chief item of the election, as Mr. Meighen would like to define it," The Times says, "is a protective tariff for Canada."

In this regard, The Times says the Canadian Premier has pointed out the need for countering the new and extreme protectionism of the United States by the adoption of measures "virtually reprisals." That this stand is recognized as good politics, the newspaper continues, is proved by "the gingerly way in which his rivals handle the issue."

The Times, which is a strong Democratic paper and has opposed the tariff policies of the present United States administration, adds:

"It is instructive, while depressing, to note how the American lurch back into high protection is accompanied by a similar stupidity in Canada."

POLITICIANS

Members of the Progressive Liberal Club at their meeting last night decided to support the party led by Hon. W. L. Mackenzie King in the coming campaign.

"There is only one thing that can save Canada from degradation and that is the return to power at Ottawa of Mackenzie King," said J. Patrick O'Hara, organizer of the club.

Date of the Victoria Liberal nominating convention will be set by members of the Liberal executive at their meeting in the Liberal Club to-night.

Councillor George Bridle of Esquimalt is leading a group of Unionists in his district who challenge the authority of the small preliminary nomination convention called by and presided over by Reeve Lockley last night.

Councillor Bridle has issued this statement: "I would warn the electors of Esquimalt that this meeting is in no way official, and that they should withhold their support until a properly convened meeting is held, when I understand a choice of names will be submitted to the electors for their consideration, as to who shall be the standard-bearer for the Meighen party."

Saanich Liberals have no doubt of the ability of their party to win the Nanaimo riding on a straight Liberal platform, without compromise, against Meighen men, Radicals and Socialists.

A. D. Macfarlane, president of the Saanich Liberal Association, to-day said that no suggestion has been made by the Saanich Liberal executive or considered by any of its officers of any amalgamation of interests in the Nanaimo electoral district.

"Liberals of this end of the riding are absolutely confident of their ability to win the election irrespective of whether W. A. Pritchard or T. A. Barnard settle their differences or not," Mr. Macfarlane said.

The Hon. Mary Ellen Smith, M.P.P., will not enter the Dominion fight, she definitely announces.

"For various reasons I think it will be better not to enter Federal politics at this juncture although that is my ultimate goal," said Mrs. Smith in making her announcement. "Considering the interests of the Province at the present time, it will be wiser for me to remain in Provincial politics."

Reeve Lockley, R. H. Pooley M. P. P., S. R. Bowden, Mrs. Ricketts and W. Saddler were last night appointed representatives of Esquimalt to attend the nominating convention at Duncan of the National Liberal-Conservatives for Nanaimo riding.

The meeting was called by Reeve Lockley. Statements by some attending it that it had been called on too short notice resulted in a big argument. It was also pointed out that there is a Conservative Association in Esquimalt and it is the logical body to pick delegates, especially when it has made arrangements to meet next week. Despite these objections, however, the meeting decided to select its own delegates.

GRAND LODGE MEETS TO-DAY

Convention of I. O. G. T. in Session Here

The Grand Lodge, I. O. G. T., is in session to-day at the local lodge room in the Green Block, Broad Street. The visitors and delegates will be banqueted at the Arcade Cafe at 6.30 this evening. Grand Chief Templar Waugh, Grand Secretary Wilson, and Grand Treasurer Gough are all residents of the city of Nanaimo.

The new officers will be elected this afternoon, and the session will close to-night.

FIND LARGE LOAD OF LIQUOR MOVING

Some Thirty Dozen Bottles of Liquor Seized by Police in Truck

While answering to a call for police, to locate a party of suspicious prowlers on Cook Street last night, Chief of Police Fry and Constable Palmer ran into a truck proceeding cautiously on Cook Street with over thirty sacks of a dozen bottles each. The load included eleven sacks with Scotch painted on the outside, and nineteen with Bourbon marked in the same manner.

Three men were in charge of the truck, but had no papers to show for the ownership, or in proof of the claim that the liquor was for legitimate export. The driver said he was going for the Uplands where papers would be found for the whisky. The sacks each tied with a dozen bottles inside, were brought to the police station.

The hearing of the matter will likely be result in the police court, though no action has yet been taken. On the other hand the story of the driver may be correct, say the police, and the liquor may have to be returned with apologies.

SOVIET TO REPLY TO ULTIMATUM FROM POLAND

Riga, Sept. 23.—(Associated Press)—The Russian Soviet Government's reply to the Polish ultimatum is expected to go forward in a few days. It will say, according to the Rosta News Agency, official Bolshevik news organization, and wireless messages from Moscow, that Russia is ready to fulfill all the provisions of the Riga treaty whenever Poland does likewise.

"The Polish ultimatum," Trotzky is quoted in a radio message as having said, "is not yet war, but only its spectre."

He announced that through most of the Red army has been demobilized the command and skeleton organizations had been kept intact, and millions could join the ranks.

LEAGUE LEADERS WIN EASILY

Principal British Results for To-day's Play

London, Sept. 24.—(Canadian Press)—Results of English soccer football games played to-day follow:

First Division.

Bolton Wanderers, 3; Huddersfield, 1.
Burnley, 4; Bradford City, 0.
Cardiff City, 3; Middlesboro, 1.
Chelsea, 0; Liverpool, 1.
Everton, 1; Woolwich Arsenal, 1.
Manchester City, 1; Blackburn Rovers, 1.
Preston North End, 3; Manchester United, 2.
Sheffield United, 1; Newcastle United, 1.
Sunderland, 2; Birmingham, 1.
Tottenham Hotspur, 3; Aston Villa, 1.
West Bromwich Albion, 0; Oldham Athletic, 1.

Second Division.

Barnsley, 3; Bury, 0.
Bradford, 4; Rotherham County, 2.
Coventry City, 3; Wolverhampton Wanderers, 1.
Crystal Palace, 2; Sheffield Wednesday, 2.
Derby County, 1; Notts Forest, 2.
Hull City, 2; Blackpool, 0.
Leeds United, 2; Clapton Orient, 0.
Leicester City, 4; Bristol City, 1.
Notts County, 3; Fulham, 0.
Stoke, 0; Bursiem Portvale, 0.
West Ham United, 1; South Shields, 1.

Third Division—Southern Section.

Aberdare, 3; Watford, 0.
Brentford, 0; Charlton Athletic, 2.
Bristol Rovers, 2; Northampton, 0.
Exeter City, 4; Southend United, 1.
Gillingham, 5; Merthyr Town, 0.
Luton Town, 1; Plymouth Argyle, 0.
Millwall Athletic, 1; Portsmouth, 1.
Norwich City, 2; Newport County, 2.
Reading, 0; Queen's Park Rangers, 1.
Southampton, 3; Brighton and Hove Albion, 0.
Swansea Town, 1; Swindon, 3.

Third Division—Northern Section.

Accrington, 3; Wrexham, 1.
Barrow, 1; Lincoln City, 2.
Chesterfield, 0; Nelson, 1.
Crewe Alexandra, 1; Ashington, 0.
Durham City, 0; Darlington, 0.
Rochdale, 0; Stockport County, 1.
Southport, 2; Grimsby Town, 0.
Tranmere Rovers, 2; Stalybridge Celtic, 2.
Walsall, 2; Hartlepool United, 1.
Wigan, 3; Halifax, 5.

Glasgow, Sept. 24.—Scottish soccer games played resulted as follows:

First Division.

Albion Rovers, 0; Motherwell, 0.
Ayr United, 1; Airdrieonians, 2.
Clyde, 1; Morton, 0.
Dumbarton, 0; Celtic, 5.
Dundee, 2; Queen's Park, 1.
Hamilton Academicals, 2; St. Mirren, 3.
Hibernians, 1; Falkirk, 1.
Partick Thistle, 1; Hearts, 1.
Raith Rovers, 4; Kilmarnock, 1.
Rangers, 1; Aberdeen, 0.
Third Lanark, 4; Clydebank, 1.

Second Division.

Arbroath, 0; Broxburn, 0.
Bathgate, 4; Dundee Hibernians, 2.
Clackmannan, 0; Armadale, 1.
Dunfermline, 2; East Fife, 0.
East Stirling, 1; St. Johnstone, 0.
Lochgelly, 2; Vale of Leven, 0.
Johnstone, 0; Cowdenbeath, 0.
St. Bernard, 1; Forfar, 5.
Stenhousemuir, 1; King's Park, 1.

London, Sept. 24.—(Canadian Press).—Northern Rugby Union games played to-day resulted as follows:

Hull Kingston, 6; Australians, 26.
Batley, 6; Warrington, 9.
Bradford, 8; Dewsbury, 24.
Brighton, 3; Rochdale, 5.
Halifax, 0; Widnes, 10.
Huddersfield, 22; York, 6.
Keighley, 0; Salford, 6.
Leeds, 26; Barrow, 5.
Oldham, 29; Hunslet, 4.
St. Helen's, 21; Bramley, 13.
Swinton, 14; Hull, 30.
Wakefield, 10; St. Helen's Recreation, 19.

HOUSES WANTED

Five-room, modern bungalow, about $3,500. Must be attractive and good value.
Also six-room bungalow, with garage, in Fairfield district preferred.
List Your Property With Us for Results.

BRITISH AMERICAN BOND CORPORATION, LTD.,
Real Estate and Insurance. 723 Fort St. Phones 2121 and 319.

A Suit That FITS—
Not a Suit That "HANGS"

Men and women!—let Hope make your next suit. All high-grade imported suitings here (see our big new shipment). Be measured—be fitted—you'll be satisfied.

CHARLIE HOPE
1434 Government Street Phone 3589

Phone 1670

Private Exchange Connecting All Departments

Hudson's Bay Company.

INCORPORATED 1670.

Store Hours: Open 9 a. m., Close 6 p. m. Wednesdays close 1 p. m.

Afternoon Teas

—are Served on the Fourth Floor Orchestra in Attendance

Fall Millinery—Strikingly Becoming

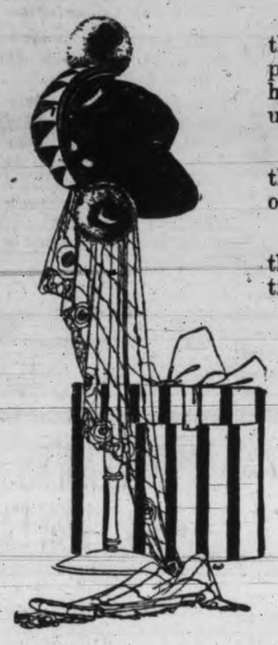

Style without extravagance is the all important feature of the new hats which we are now showing. Although sparingly priced, these hats embody the latest ideas which Dame Fashion has approved. They are excellently made and will "stand up" under the closest inspection of the most critical women.

Quite notable and interesting are the new hats of velvet with their large shapes and turned-back brims circling half the length of their shape.

Also worthy of your special attention are the chic turbans in the new subdued tones so much favored this season. Various trimmings adorn these hats of many shapes.

Some beautiful models of duvetyn, trimmed with silk braid and showing the new earring drops, are priced at **$15.00**

Copies of imported French models are shown in a variety of new shapes of panne velvets and embroidered materials. These are priced from **$12.50** to **$25.00**

A special line of turban hats in the new colorings, from **$12.50**

We also carry a complete assortment of children's hats in beavers, plushes and velvets. Price, each, from **$2.50** to **$10.00**

—Second Floor

A Direct Importation of French Sequin Tunics

These charming French Tunics are the very latest style in dress wear. They are exclusively designed and are shown in ivory, black and iridescent effects, beautifully embroidered with beads and floral patterns. See them on display in our Silk Department. Prices from **$15.00** to **$79.00**

—Main Floor

For the Needle Artist

The Art Needle Work Department on the Mezzanine Floor is a never failing source of interest to the needle artist. Here are found the newest stamped pieces and all the necessary yarns, threads, silks, etc., for working same. A few of the many items of interest are:

Stamped Linen Bureau Scarfs, 18x45, edges stamped for buttonholing or crocheting. Price, each ..... **75¢**

Stamped Sideboard Sets, in good designs for solid embroidery, French knots and outline stitch. Price, each **$1.25**

Stamped Pillow Cases, ends stamped for buttonholing or crocheting. Price, per pair, from **$1.75, $2.00** and **$2.75**

Knitting Wools

Suitable for any desired style and weight of sweaters. Full range of colors.

Monarch Down, in 2-oz. ball, each ..... **45¢**

Monarch Floss, in full oz. ball, each ..... **25¢**

Corticelli Australine, in full oz. ball, each ..... **25¢**

Hudson's Bay Superior, in full oz. ball, each ... **20¢**

Silk Ray, a mixture of silk and wool, full oz. ball, each ..... **35¢**

—Mezzanine Floor

POSTCARDS OF THE HUDSON'S BAY COMPANY VICTORIA STORE

For sale in Stationery Dept., each **5c**

—Main Floor

Stylish Sweaters For Fall Wear

Heavy Wool Sweaters for Women for Sport Wear, $8.50 Each

With tuxedo collar and vest, turn-back cuffs and belt; in shades of peacock blue, flame, brown, saxe, rose, turquoise, fawn and Eau de Nile; sizes 36 to 44. Price, each **$8.50**

Women's Jersey Knit Sweater Coats, $6.95 Each

With tuxedo collar, pockets and buttoned belt; in shades of Oxford, brown, American Beauty, rose, turquoise, emerald and black. Price, each **$6.95**

Another smart style comes in brushed wool in two-tone mixture, with tuxedo collar and belt in plain knit. Price, each **$6.95**

—Second Floor

Reliable Vinegars, Vegetables and Spices for Successful Pickling

Heinz's Pure Vinegars—Why not use the best.

Heinz's Pure White Spirit Vinegar, imperial gal. jug **$1.00**

Heinz's Pure Cider Vinegar, imperial gal. jug **$1.00**

Heinz's Pure Malt Vinegar, imperial gal. jug **$1.20**

An extra charge of 25c will be made for container. Drivers will refund this amount on return of empty jug.

Whole Pickling Spice, ¼ lb. ..... **12¢**
per lb. ..... **45¢**
Chillies, ¼ lb. ..... **12¢**
per lb. ..... **45¢**
Bay Leaves, ¼ lb. ..... **10¢**
per lb. ..... **38¢**
Coriander Seed, ¼ lb. ..... **7¢**
per lb. ..... **25¢**
Whole Cloves, ¼ lb. ..... **18¢**
per lb. ..... **65¢**
Whole Allspice, per lb. ..... **25¢**
Turmeric, ¼ lb. ..... **12¢**
per lb. ..... **45¢**
Fancy Green Peppers, per lb. ..... **20¢**
Green Ginger, per lb. ..... **15¢**
Green Tomatoes, 8 lbs. ..... **25¢**
Choice Red Cabbage, per lb. ..... **5¢**
Green Cabbage, per lb. ..... **3¢**
Cauliflower, large white heads, each ... **20¢**
Cucumbers, large, 3 for ..... **10¢**
Small Pickling Onions, 3 lbs. ..... **25¢**

—Lower Main Floor

Party Frocks For the Misses From $27.50 to $45.00

In georgette, crepe de chine and Canton crepe; in smart styles, knife pleated and long waisted effect, new necks, short sleeves and deep girdles, tucked and over-dress effects, trimmed with beads, ribbon and narrow knife pleating; in the season's newest shades of flesh peach, pearl, grey, jade, rose, orchid and white; sizes 16 to 38. **Price, each, from $27.50 to $45.00**

—Second Floor

Children's All-Wool Sweaters From $3.25 to $7.25

With roll collar, turn-back cuffs, two pockets and sash belt; other styles with tuxedo collar, vest and narrow belt. These sweaters are in a nice medium weight, in shades of green, turquoise, flame, henna, saxe and white. Prices from **$3.25** to **$7.25**

—Second Floor

Some Rare Values in Dining Room Suites

Solid Oak Dining Room Suite, Complete, $145.00

Consisting of buffet with beveled mirror, large linen drawer, two silver drawers and two cupboards, large case with 42-inch top; six diners with genuine leather seats; extension table with 42-inch top and extends 6 feet. Very good value. Price, complete, **$145.00**

Queen Anne Dining Room Suite, Complete, $350.00

This suite is the latest design. Buffet with large mirror and 52-inch case, six diners with No. 1 leather seats, extension table with 48-inch top and five leg base in genuine walnut. Price, complete, **$350.00**

Old English Dining Room Suite, Complete, $400.00

This suite is made of the best selected quarter-cut oak; buffet, china cabinet, draw extension table with five leg base and six diners; all pieces are inlaid and built by one of the best factories in Canada. Remarkably good value. Price, complete **$400.00**

Chippendale Dining Room Suite, Complete, $650.00

A very pretty suite in black walnut—something different—consisting of very large buffet, 66-inch top with bow front; extension table with six legs base and 60-inch oval top, china cabinet with bow front, six diners with No. 1 leather seats, and all built to last a lifetime. A real bargain at, price, complete **$650.00**

You must see them to realize their value.

—Fourth Floor

Soft and Cosy Bathrobes of Beacon Blanket Cloth From $7.50 to $18.95

In smart floral or conventional designs; some are trimmed with two-tone braid; others with good quality satin, round or square collars; also in collarless styles; full range of colors and sizes. Price, each, from **$7.50** to **$18.95**

—Second Floor

Women's and Misses' Smart Tweed Coats at $19.75

In heathertone mixtures, brown and taupe, with loose back and narrow belt, convertible collar, new stitching, deep set-in sleeves patch pockets, trimmed with buttons, half lined; sizes 16 to 42. Price each, **$19.75**

—Second Floor

Men's Real Bannockburn Tweed Suits

Fine hand-tailored tweed suits in the smart three-button sack models that well dressed men will appreciate; come in nice tones of grey or brown, lined throughout with wool twill linings; all sizes. Price, per suit.... **$37.50**

The New English Tweed Coats are Here at $32.50, $37.50 and $40.00

Smart ragian models in just the right length to be fashionable; tailored from Lee's of Galashiels Pure Wool Tweeds in grey, brown and light pearl. It's a coat we can thoroughly recommend. All sizes. Price, each, from **$32.50 $37.50** and **$40.00**

High Grade Plaid Ginghams 32ins. Wide at 45c Per Yard

Fine in texture and beautiful in their color combinations; suitable for house dresses, aprons and children's dresses; the width will cut to good advantage; 32 inches wide. Per yard ..... **45¢**

White Indian Head Suitings 29c Per Yard

Indian Head Suiting of sturdy quality. A pure white finish in a weight suitable for many purposes; 36 inches wide, per yard ..... **29¢**

—Main Floor

White Dimity Bedspreads 76 x 96—$4.95

Made from fine cotton yarns and woven in very handsome designs. They are noted for their excellent washing qualities, will launder well and give long satisfactory service; size 76x96. Price **$4.95**

—Main Floor

Imported Hand Made Indian Rugs

We are now displaying some very choice specimens of Indian Rugs, imported direct by us. Here you will find the true character of the Indian pomp and mystery.

These rugs contain wonderful colorings, and for decorative purposes they strike an entirely new note, which will give anyone desiring something artistic, yet different to the ordinary domestic floor coverings. These rugs are economical and inexpensive when we compare the life and the actual wear derived from them. We quote a few sizes and prices of these goods which are on display on our third floor:

Size 3x6, price, each **$33.50**
Size 4x7, price, each **$55.00**
Size 7.6x9.6, price, each **$120.00**
Size 9x12.4, price, each **$205.00**
Size 12.6x12.6, price, each **$285.00**

—Third Floor

Bordered Cross Bar Marquisette at 59c Per Yard

Good quality even-weave Marquisette with cross bar and dainty borders of blue and pink. Very suitable for bedroom curtains. Price, yd., **59¢**

Scotch Madras—36 Inches Wide At 55c Per Yard

This is a very popular drapery fabric. It suits most rooms and requires very little introduction for its wearing qualities. It comes in white or cream in neat designs. Price, per yard ..... **55¢**

—Third Floor

School Boots For Growing Girls

Besides having a smart appearance, these School Boots are built for service, built to stand the wear and tear of school days and the stress of wet and Wintry weather; they have good stout soles, medium or flat heels; sizes 2½ to 7:

Brown calf, per pair, **$7.95** and **$8.95**
Black calf, per pair, **$7.50** and **$7.95**

—Main Floor

Imported Scotch Inlaid Linoleums Selling at $2.65 Per Square Yard

We are able to offer you this Scotch Inlaid Linoleum in a very wide selection of good patterns. It is well seasoned and manufactured under the most favorable conditions. This is, after all, the most economical floor covering, when service and hard wear is desired. The colors go right through to the canvas back, so the pattern cannot wear off. You can get patterns to suit every style of room in the house. Price, per square yard **$2.65**

—Third Floor

IMPERIOUS VICTORIA — QUEEN AND WOMAN

Copyright by Harcourt, Brace & Co.
Published by Arrangement With the McClure Newspaper Syndicate.

By LYTTON STRACHEY, London, England,
Author of "Eminent Victorians."

PART III.

"Long Live the Queen."

When all was over, the Archbishop and the Lord Chamberlain ordered a carriage, and drove post-haste from Windsor to Kensington. They arrived at the Palace at five o'clock, and it was only with considerable difficulty that they gained admittance. At six the Duchess woke up her daughter, and told her that the Archbishop of Canterbury and Lord Conyngham were there, and wished to see her. She got out of bed, put on her dressing-gown, and went, alone, into the room where the messengers were standing. Lord Conyngham fell on his knees, and officially announced the death of the King; the Archbishop added some personal details. Looking at the bending, murmuring dignitaries before her, she knew that she was Queen of England. "Since it has pleased Providence," she wrote that day in her journal, "to place me in this station, I shall do my utmost to fulfil my duty towards my country; I am very young, and perhaps in many, though not in all things, inexperienced, but I am sure, that very few have more real good will and more real desire to do what is fit and right than I have." But there was scant time for resolutions and reflections. At once, affairs were thick upon her. Stockmar came to breakfast, and gave some good advice. She wrote a letter to her uncle Leopold, and a hurried note to her sister Feodora. A letter came from the Prime Minister, Lord Melbourne, announcing his approaching arrival. He came at nine, in full court dress, and kissed her hand. She saw him alone, and repeated to him the lesson which, no doubt, the faithful Stockmar had taught her at breakfast. "It has long been my intention to retain your Lordship and the rest of the present Ministry at the head of affairs"; whereupon Lord Melbourne again kissed her hand and shortly after left her. She then wrote a letter of condolence to Queen Adelaide. At eleven, Lord Melbourne came again; and at half-past eleven she went downstairs into the red saloon to hold her first Council. The great assembly of lords and notables, bishops, generals, and Ministers of State, saw the doors thrown open and a very short, very slim girl in deep plain mourning come into the room alone and move forward to her seat with extraordinary dignity and grace; they saw a countenance, not beautiful, but prepossessing—fair hair, blue prominent eyes, a small curved nose, an open mouth revealing the upper teeth, a tiny chin, a clear complexion, and, over all, the strangely mingled signs of innocence, of gravity, of youth, and of composure; they heard a high unwavering voice reading aloud with perfect clarity; and then, the ceremony was over, they saw the small figure rise and, with the same consummate grace, the same amazing dignity, pass out from among them, as she had come in, alone.

Lord Melbourne.

The new Queen was almost entirely unknown to her subjects. In her public appearances her mother had invariably dominated the scene. Her private life had been that of a novice in a convent: hardly a human being from the outside world had ever spoken to her; and no human being at all, except her mother and the Baroness Lehzen, had ever been alone with her in a room. Thus it was not only the public at large that was in ignorance of everything concerning her; the inner circles of statesmen and officials and high-born ladies were equally in the dark. When she suddenly emerged from this deep obscurity, the impression that she created was immediate and profound. Her bearing at her first Council filled the whole gathering with astonishment and admiration; the Duke of Wellington, Sir Robert Peel, even the savage Croker, even the cold and caustic Greville—all were completely carried away. Everything that was reported of her subsequent proceedings seemed to be of no less happy augury. Her perceptions were quick, her decisions were sensible, her language was discreet; she performed her royal duties with extraordinary facility. Among the outside public there was a great wave of enthusiasm. Sentiment and romance were coming into fashion; and the spectacle of the little girl-queen, innocent, modest, with fair hair and pink cheeks, driving through her capital, filled the hearts of the beholders with raptures of affectionate loyalty. What, above all, struck everybody with overwhelming force was the contrast between Queen Victoria and her uncles. The nasty old men, debauched and selfish, pig-headed and ridiculous, with their perpetual burden of debts, confusions, and disreputabilities—they had vanished like the snows of Winter, and here at last, crowned and radiant, was the Spring. Lord John Russell, in an elaborate oration, gave voice to the general sentiment. He hoped that Victoria might prove an Elizabeth without her tyranny, an Anne without her weakness. He asked England to pray that the illustrious Princess who had just ascended the throne with the purest intentions and the justest desires might see slavery abolished, crime diminished, and education improved. He trusted that her people would henceforth derive their strength, their conduct, and their loyalty from enlightened religious and moral principles, and that, so fortified, the reign of Victoria might prove celebrated to posterity and to all the nations of the earth.

Very soon, however, there were signs that the future might turn out to be not quite so simple and roseate as a delighted public dreamed. The "illustrious Princess" might perhaps, after all, have something within her which squared ill with the easy vision of a well-conducted heroine in an edifying story-book. The purest intentions and the justest desires? No doubt; but was that all? To those who watched closely, for instance, there might be something ominous in that curious contour of that little mouth. When, after her first Council, she crossed the ante-room and found her mother waiting for her, she said, "And now, Mamma, am I really and truly Queen?" "You see, my dear, that it is so." "Then, Mamma, I hope you will grant me the first request I make to you, as Queen. Let me be by myself for an hour." For an hour she remained in solitude. Then she reappeared, and gave a significant order: her bed was to be moved out of her mother's room. It was the doom of the Duchess of Kent. The long years of waiting were over at last; the moment of a lifetime had come; her daughter was Queen of England; and that very moment brought her own annihilation. She found herself, absolutely and irretrievably, shut off from every vestige of influence, of confidence, of power. She was surrounded, indeed, by all the outward signs of respect and consideration; but that only made the inward truth of her position the more intolerable. Through the mingled formalities of Court etiquette and filial duty, she could never penetrate to Victoria. She was unable to conceal her disappointment and her rage. "Il n'y a plus d'avenir pour moi," she exclaimed to Madame de Lieven; "je ne suis plus rien." For eighteen years, she said, this child had been the sole object of her existence, of her thoughts, her hopes, and now—no! she would not be comforted, she had lost everything, she was to the last degree unhappy. Sailing so gallantly and so pertinaciously, through the buffeting storms of life, the stately vessels, with sails still swelling and pennons flying, had put into harbor at last; to find there nothing—a land of bleak desolation.

Within a month of the accession, the realities of the new situation assumed a visible shape. The whole royal household moved from Kensington to Buckingham Palace, and, in the new abode, the Duchess of Kent was given a suite of apartments entirely separate from the Queen's. By Victoria herself the change was welcomed, though, at the moment of departure, she could afford to be sentimental. "Though I rejoice to go into B. P. for many reasons," she wrote in her diary, "it is not without feelings of regret that I shall bid adieu forever to this my birthplace, where I have been born and bred, and to which I am really attached!" Her memory lingered for a moment over visions of the past: her sister's wedding, pleasant balls and delicious concerts . . . and there were other recollections. "I have gone through painful and disagreeable scenes here, 'tis true," she concluded, "but still I am fond of the poor old palace."

At the same time she took another decided step. She had determined that she would see no more of Sir John Conroy. She rewarded his past services with liberality: he was given a baronetcy and a pension of £3,000 a year; he remained a member of the Duchess's household, but his personal intercourse with the Queen came to an abrupt conclusion.

The Baroness Supreme.

It was clear that these interior changes—whatever else they might betoken—marked the triumph of one person—the Baroness Lehzen. The pastor's daughter observed the ruin of her enemies. Discreet and victorious, she remained in possession of the field. More closely than ever did she cleave to the side of her mistress, her pupil, and her friend; and in the recesses of the palace her mysterious figure was at once invisible and omnipresent. When the Queen's Ministers came in at one door, the Baroness went out by another; when they retired, she immediately returned. Nobody knew—nobody ever will know—the precise extent and the precise nature of her influence. She herself declared that she never discussed public affairs with the Queen, that she was concerned with private matters only—with private letters and the details of private life. Certainly her hand is everywhere discernible in Victoria's early correspondence. The Journal is written in the style of a child; the Letters are not so simple; they are the work of a child, rearranged—with the minimum of alteration, no doubt, and yet perceptibly—by a governess. And the governess was no fool: narrow, jealous, provincial, she might be; but she was an acute and vigorous woman, who had gained by a peculiar insight, a peculiar ascendancy. That ascendancy she meant to keep. No doubt it was true that technically she took no part in public business; but the distinction between what is public and what is private is always a subtle one; and in the case of a reigning sovereign—as the next few years were to show—it is often imaginary. Considering all things—the characters of the persons, and the character of the times—it was something more than a mere matter of private interest that the bedroom of Baroness Lehzen at Buckingham Palace should have been next door to the bedroom of the Queen.

But the influence wielded by the Baroness, supreme as it seemed within its own sphere, was not unlimited; there were other forces at work. For one thing, the faithful Stockmar had taken up his residence in the palace. During the twenty years which had elapsed since the death of the Princess Charlotte, his experiences had been varied and remarkable. The unknown counsellor of a disappointed princeling had gradually risen to a position of European importance. His devotion to his master had been not only wholehearted but cautious and wise. It was Stockmar's advice that had kept Prince Leopold in England during the critical years which followed his wife's death, and had thus secured to him the essential requisite of a point d'appui in the country of his adoption. It was Stockmar's discretion which had smoothed over the embarrassments surrounding the Prince's acceptance and rejection of the Greek crown. It was Stockmar's tact, honesty, and diplomatic skill which, through a long series of arduous and complicated negotiations, had led to the guarantee of Belgian neutrality by the Great Powers. His labors had been rewarded by a German barony and by the complete confidence of King Leopold. Nor was it only in Brussels that he was treated with respect and listened to with attention. The statesmen who governed England—Lord Grey, Sir Robert Peel, Lord Palmerston, Lord Melbourne—had learnt to put a high value upon his probity and his intelligence. "He is one of the cleverest fellows I ever saw," said Lord Melbourne—"the most discreet man, the most well-juldging, and most cool man." And Lord Palmerston cited Baron Stockmar as the only absolutely disinterested man he had come across in life. At last he was able to retire to Coburg, and to enjoy for a few years the society of the wife and children whom his labors in the service of his master had hitherto only allowed him to visit at long intervals for a month or two at a time. But in 1836 he had been again entrusted with an important negotiation, which he had brought to a successful conclusion in the marriage of Prince Ferdinand of Saxe-Coburg, a nephew of King Leopold's, with Queen Maria II. of Portugal. The House of Coburg was beginning to spread over Europe; and the establishment of the Baron at Buckingham Palace in 1837 was to be the prelude of another and a more momentous advance.

Baron Stockmar.

King Leopold and his counsellor provide in their careers an example of the curious diversity of human ambitions. The desires of man are wonderfully various; but no less various are the means by which those desires may reach satisfaction: and so the work of the world gets done. The correct mind of Leopold craved for the whole apparatus of royalty. Mere power would have held no attractions for him; he must be an actual king—the crowned head of a people. It was not enough to do; it was essential also to be recognized; anything else would not be fitting. The greatness that he dreamt of was surrounded by every appropriate circumstance. To be a Majesty, to be a cousin of Sovereigns, to marry a Bourbon for diplomatic ends, to correspond with the Queen of England, to be very stiff and very punctual, to found a dynasty, to bore ambassadors into fits, to live, on the highest pinnacle, an exemplary life devoted to the public service—such were his objects, and such, in fact, were his achievements. The "Marquis Peu-a-peu," as George IV. called him, had what he wanted. But this would never have been the case if it had not happened that the ambition of Stockmar took a form exactly complementary to his own. The sovereignty that the Baron sought for was by no means obvious. The satisfaction of his essential being lay in obscurity, in invisibility—in passing, unobserved, through a hidden entrance, into the very central chamber of power, and in sitting there, quietly, pulling the subtle strings that set the wheels of the whole world in motion. A very few people, in very high places, and exceptionally well-informed, knew that Baron Stockmar was a most important person: that was enough. The fortunes of the master and the servant, intimately interacting, rose together. The Baron's secret skill had given Leopold his unexceptionable kingdom; and Leopold, in his turn, as time went on, was able to furnish the Baron with more and more keys to more and more back doors.

Stockmar took up his abode in the Palace partly as the emissary of King Leopold, but more particularly as the friend and adviser of a queen who was almost a child, and who, no doubt, would be much in need of advice and friendship. For it would be a mistake to suppose that either of these two men was actuated by a vulgar selfishness. The King, indeed, was very well aware on which side his bread was buttered; during an adventurous and chequered life he had acquired a shrewd knowledge of the world's workings; and he was ready enough to use that knowledge to strengthen his position and to spread his influence. But then, the firmer his position and the wider his influence, the better for Europe; of that he was quite certain. And besides, he was a constitutional monarch; and it would be highly indecorous in a constitutional monarch to have any aims that were low or personal. As for Stockmar, the disinterestedness which Palmerston had noted was undoubtedly a basic element in his character. The ordinary schemer is always an optimist; and Stockmar, racked by dyspepsia and haunted by gloomy forebodings, was a constitutionally melancholy man. A schemer, no doubt, he was; but he schemed distrustfully, splenetically, to do good. To do good! What nobler end could a man scheme for? Yet it is perilous to scheme at all.

With Lehzen to supervise every detail of her conduct, with Stockmar in the next room, so full of wisdom and experience of affairs, with her Uncle Leopold's letters, too, pouring out so constantly their stream of encouragements, general reflections, and highly valuable tips, Victoria, even had she been without other guidance, would have stood in no lack of private counsellors. But other guidance she had; for all these influences paled before a new star, of the first magnitude, which, rising suddenly upon her horizon, immediately dominated her life.

Lord Melbourne.

William Lamb, Viscount Melbourne, was fifty-eight years of age, and had been for the last three years Prime Minister of England. In every outward respect he was one of the most fortunate of mankind. He had been born into the midst of riches, brilliance, and power. His mother, fascinating and intelligent, had been a great Whig hostess, and he had been bred up as a member of that radical society which, during the last quarter of the eighteenth century, concentrated within itself the ultimate perfections of a hundred years of triumphant aristocracy. Nature had given him beauty and brains; the unexpected death of an elder brother brought him wealth, a peerage, and the possibility of high advancement. Within that charmed circle, whatever one's personal disabilities, it was difficult to fail; and to him, with all his advantages, success was well-nigh unavoidable. With little effort, he attained political eminence. On the triumph of the Whigs he became one of the leading members of the Government; and when Lord Grey retired from the premiership he quietly stepped into the vacant place. Nor was it only in the visible signs of fortune that Fate had been kind to him. Bound to succeed, and to succeed easily, he was gifted with so fine a nature that his success became him. His mind, at once supple and copious, his temperament, at once calm and sensitive, enabled him not merely to work, but to live with perfect facility and with the grace of strength. In society he was a notable talker, a captivating companion, a charming man. If one looked deeper, one saw at once that he was not ordinary, that the piquancies of his conversation and his manner—his free-and-easy vaguenesses, his abrupt questions, his lollings and loungings, his innumerable oaths—were something more than an amusing ornament, were the outward manifestation of an individuality that was fundamental.

The precise nature of this individuality was very difficult to guage: it was dubious, complex, perhaps self-contradictory. Certainly there was an ironical discordance between the inner history of the man and his apparent fortunes. He owed all he had to his birth, and his birth was shameful; it was known well enough that his mother had passionately loved Lord Egremont, and that Lord Melbourne was not his father. His marriage, crown of his youthful ardors, was a long, miserable, desperate failure: the incredible Lady Caroline,

> ". . . with pleasures too refined to please,
> With too much spirit to be e'er at ease,
> With too much quickness to be ever taught,
> With too much thinking to have common thought."

was very nearly the destruction of his life. When at last he emerged from the anguish and confusion of her folly, her extravagance, her rage, her despair, and her devotion, he was left alone with endless memories of intermingled farce and tragedy, and aan only son, who was an imbecile. But there was something else that he owed to Lady Caroline. While she whirled with Byron in a hectic frenzy of love and fashion, he had stayed at home in an indulgence bordering on cynicism, and occupied his solitude with reading. It was thus that he had acquired those habits of study, that love of learning, and that wide and accurate knowledge of ancient and modern literature, which formed so unexpected a part of his mental equipment. His passion for reading never deserted him; even when he was Prime Minister he found time to master every new important book. With an incongruousness that was characteristic, his favorite study was theology. An accomplished classical scholar, he was deeply read in the Fathers of the Church; heavy volumes of commentary and exegesis he examined with scrupulous diligence; and at any odd moment he might be found turning over the pages of the Bible. To the ladies whom he most liked he would lend some learned work on the Revelation, crammed with marginal notes in his own hand, or Dr. Lardner's "Observations upon the Jewish Errors with respect to the Conversion of Mary Magdalene." The more pious among them had high hopes that these studies would lead him into the right way; but of this there were no symptoms in his after-dinner conversations.

The paradox of his political career was no less curious. By temperament an aristocrat, by conviction a conservative, he came to power as the leader of the popular party, the party of change. He had profoundly disliked the Reform Bill, which he had only accepted at last as a necessary evil; and the Reform Bill lay at the root of the very existence, of the very meaning, of his government. He was far too sceptical to believe in progress of any kind. Things were best as they were—or rather, they were least bad. "You'd better try to do no good," was one of his dictums, "and then you'll get into no scrapes." Education at best was futile; education of the poor was positively dangerous. The factory children? "Oh, if you'd only have the goodness to leave them alone!" Free Trade was a delusion; the ballot was nonsense; and there was no such thing as democracy. Nevertheless, he was not a reactionary; he was simply an opportunist. The whole duty of government, he said, was "to prevent crime and to preserve contracts." All one could really hope to do was to carry on. He himself carried on in a remarkable manner—with perpetual compromises, with fluctuations and contradictions, with every kind of weakness, and yet with shrewdness, with gentleness, even with conscientiousness, and a light and airy mastery of men and of events. He conducted the transactions of business with extraordinary nonchalance. Important persons, ushered up for some grave interview, found him in a towselled bed, littered with books and papers, or vaguely shaving in a dressing-room; but, when they went downstairs again, they would realize that somehow or other they had been pumped. When he had to receive a deputation, he could hardly ever do so with becoming gravity. The worthy delegates of the tallow-chandlers, or the Society for the Abolition of Capital Punishment, were distressed and mortified when, in the midst of their speeches, the Prime Minister became absorbed in blowing a feather, or suddenly cracked an unseemly joke. How could they have guessed that he had spent the night before diligently getting up the details of their case? He hated patronage and the making of appointments—a feeling rare in Ministers. "As for the Bishops," he burst out. "I positively believe they die to vex me." But when at last the appointment was made, it was made with keen discrimination. His colleagues observed another symptom—was it of his irresponsibility or his wisdom? He went to sleep in the Cabinet.

Probably, if he had been born a little earlier, he would have been a simpler and happier man. As it was, he was a child of the eighteenth century whose lot was cast in a new, difficult, unsympathetic age. He was an Autumn rose. With all his gracious amenity, his humor, his happy-go-lucky ways, a deep disquietude possessed him. A sentimental cynic, a sceptical believer, he was restless and melancholy at heart. Above all, he could never harden himself; those sensitive petals shivered in every wind. Whatever else he might be, one thing was certain: Lord Melbourne was always human—too human, perhaps.

And now, with old age upon him, his life took a sudden, new, extraordinary turn. He became, in the twinkling of an eye, the intimate adviser and the daily companion of a young girl who had stepped all at once from a nursery to a throne. His relations with women had been, like everything else about him, ambiguous. Nobody had ever been able quite to guage the shifting, emotional complexities of his married life; Lady Caroline vanished; but his peculiar susceptibilities remained. Female society of some kind or other was necessary to him, and he did not stint himself; a great part of every day was invariably spent in it. The feminine element in him made it easy, made it natural and inevitable for him to be the friend of a great many women; but the masculine element in him was strong as well. In such circumstances it is also easy, it is even natural, perhaps it is even inevitable, to be something more than a friend. There were rumors and combustions. Lord Melbourne was twice a co-respondent in a divorce action; but on each occasion he won his suit. The lovely Lady Brandon, the unhappy and brilliant Mrs. Norton . . . the law exonerated them both. Beyond that hung an impenetrable veil. But at any rate it was clear that, with such a record, the Prime Minister's position in Buckingham Palace must be a delicate one. However, he was used to delicacies, and he met the situation with consummate success. His behavior was from the first moment impeccable. His manner towards the young Queen mingled, with perfect facility, the watchfulness and the respect of a statesman and a courtier with the tender solicitude of a parent. He was at once reverential and affectionate, at once the servant and the guide. At the same time the habits of his life underwent a surprising change. His comfortable, unpunctual days became subject to the unaltering routine of a palace; no longer did he sprawl on sofas; not a single "damn" escaped his lips. The man of the world who had been the friend of Byron and the regent, the talker whose paradoxes had held Holland House enthralled, the cynic whose ribaldries had enlivened so many deep potations, the lover whose soft words had captivated such beauty and such passion and such wit, might now be seen, evening after evening, talking with infinite politeness to a schoolgirl, bolt upright, amid the silence and the rigidity of Court etiquette.

PART IV.

On her side, Victoria was instantaneously fascinated by Lord Melbourne. The good report of Stockmar had no doubt prepared the way; Lehzen was wisely propitiated; and the first highly favorable impression was never afterwards belied. She found him perfect; and perfect in her sight he remained. Her absolute and uncealed adoration was very natural; what innocent young creature could have resisted, in any circumstances, the charm and the devotion of such a man? But, in her situation, there was a special influence which gave a peculiar glow to all she felt. After years of emptiness and dullness and suppression, she had come suddenly, in the heyday of youth, into freedom and power. She was mistress of herself, of great domains and palaces; she was Queen of England. Responsibilities and difficulties she might have, no doubt, and in heavy measure; but one feeling dominated and absorbed all others—the feeling of joy. Everything pleased her. She was in high spirits from morning till night. Mr. Creevey, grown old now, and very near his end, catching a glimpse of her at Brighton, was much amused, in his sharp fashion, by the ingenuous gaiety of "little Vic."—"A more homely little being you never beheld, when she is at her ease, and she is evidently dying to be always more so. She laughs in real earnest, opening her mouth as wide as it can go, showing not very pretty gums. . . . She eats quite as heartily as she laughs, I think I may say she gobbles. . . . She blushes and laughs every instant in so natural a way as to disarm anybody." But is was not merely when she was laughing or gobbling that she enjoyed herself; the performance of her official duties gave her intense satisfaction. "I really have immensely to do," she wrote in her Journal a few days after her accession; "I receive so many communications from my Ministers, but I like it very much." And again, a week later, "I repeat what I said before that I have so many communications from the Ministers, and from me to them, and I get so many papers to sign every day, that I have always a very great deal to do. I delight in this work." Through the girl's immaturity the vigorous predestined tastes of the woman were pushing themselves into existence with eager velocity, with delicious force.

One detail of her happy situation deserves particular mention. Apart from the splendor of her social position and the momentousness of her political one, she was a person of great wealth. As soon as Parliament met, an annuity of £385,000 was settled upon her. When the expenses of her household had been discharged, she was left with £68,000 a year of her own. She enjoyed besides the revenues of the Duchy of Lancaster, which amounted annually to over £27,000. The first use to which she put her money was characteristic; she paid off her father's debts. In money matters, no less than in other matters, she was determined to be correct. She had the instincts of a man of business; and she never could have borne to be in a position that was financially unsound.

(Continued Next Saturday.)

With our Young Folks at work and Play

Bobby's Adventures In Swan-Land

By Geoffrey T. Butler—Copyright Applied for

PERHAPS some of you readers have never heard of that country far, far away in the north, where the snow and ice cover the ground for many months of the year; and the north wind blows, "woo-oo-oo," over the mountain peaks, scattering the snow on the forests and plains below.

Now you must not think, though the Winters are long and cold, that it is always cold in this country, for the warm Chinook winds come and drive away the snow. The wild flowers spring up quickly. The birds come back to their Summer haunts. The sun shines down brightly from a clear sky; forgetting to go to bed at night, for the sun never sets in this north land during the Summer months, but just travels from east to west; then taking a circle to the north, comes back again to the east to start another day, and that is the reason why flowers and plants grow so rapidly in the north.

To reach this land and the scene of my story, one must ravel by boat for many days, winding in and out of the narrow channels, crossing wide stretches of open sea, passing many beautiful islands and glaciers, and finally travelling by train over the rugged and snow-capped mountains, to a quaint little town nestled down on the banks of a mighty river, and surrounded by low sandy foothills, which are covered with poplars and jack pine, and which lead away to the green slopes of the mountains beyond.

The town itself has the appearance of having seen better days. The buildings are low and with a few exceptions, are built of logs, and chinked with moss and clay to keep out the cold winds. The streets are wide and dusty, and for the most part seem to be deserted, except for a husky dogs that can be seen lolling about in the warm sunshine, resting after their Winter's work. For the dog is made to work in this country, pulling heavily loaded sleighs over the snow and ice, just as you have seen horses do in your country.

Very often the south wind would pay a visit to this little town and howling down the wide streets, would pick up the dust and send it off in great clouds over the green forests to the blue mountains in the distance.

It was in this little town that Bobby, of whom I am about to tell you, was born.

CHAPTER II.

Bobby was a bright little lad of about eight years of age, with a round merry face, large dark eyes, and mats of golden, curly hair, which hung about his brow giving him rather a roguish appearance. He lived with his mother and father in a log house on the banks of the river, and spent much of his time in sailing chips of wood, or boats, as he called them, upon the water.

"I wonder where they will got to, mother," Bobby would ask. "Perhaps they will go on, and on, and on, until they reach that great bird land where all the birds go in the Winter time."

"No, Bobby," his mother would answer, "they will only drift out to the open sea, and be washed upon the shore."

Bobby's father was a wood cutter, and often times, when starting for his work, would say to Bobby, "Come on son and I will give you a piggy-back," and lifting Bobby high onto his shoulders, would carry him off to the woods. Here Bobby would spend many a happy hour playing with the rabbits and birds, that make their homes on the sunny, sandy slopes surrounding the town. In this way the boy soon got to know the bird and animal language.

One bright morning in May, as the sun was just peeping over the hill tops, and turning all the dew drops on the grass into sparkling diamonds, Bobby and his father set out for a day in the woods. They were a happy pair, trudging along in the refreshing morning air, Bobby carrying the lunch basket, while his father carried an axe over his shoulder, and a billy-can, with which to make their noon day tea, in his hand.

The snow had left the low land, but the mountains were still clad in their white blankets. The ice had not yet set the river free, but Bobby longed daily for the break-up, so that he could once more sail his boats upon its surface and gaze at the mountain peaks that were mirrored in its bosom.

As evening drew near, Bobby was found playing with his pets, the rabbits, and especially one rabbit who's name was Bunny.

Now Bunny was a cute, little, grey rabbit with a white spot on the tip of his nose, and like a great many little boys and girls, was very disobedient, which caused his mother many anxious moments. He lived in a nice sandy bank not far from the town, and through his disobedience often had very narrow escapes from foxes and owls, that are very plentiful in this country.

Bobby and Bunny were seated upon a mossy log resting, for they had just finished a game of tag and were somewhat out of breath. Far away to the south they could see a great cloud approaching and soon they could hear the swish of many wings.

"Oh, what can it be?" said Bobby, who seemed to be afraid.

"It is only the swans," replied the rabbit, "the Spring is now here."

"Where are they going?" asked the boy.

"To the great Swan-land," the rabbit replied.

"I have never heard of Swan-land," said Bobby. "Do tell me where it is."

"Well," said the rabbit, "Swan-land is far, far away up at the North Pole. No people or animals have ever been there. Only birds with strong wings can ever go to Swan-land."

"Oh, how I should love to go there," cried Bobby.

"So would I," replied the rabbit, "but I am afraid that it is not for you and I."

Now, dear children, perhaps you too have stood, on a balmy Spring day, and watched the swans and other water fowl high up in the sky, flying along like giant V's. Hundreds upon hundreds, thousands upon thousands, on and on they go; always towards the north, like great armies of airplanes floating across the sky. Perhaps you too have asked, "Where are they going?" They are going to Swan-land and if you will listen closely to me I will tell you all about Swan-land, and perhaps you would like to go there also.

(To be continued.)

JUNIOR ATHLETICS NOW IN FULL SWING

The Junior and Preparatory Classes of the Y. M. C. A. are now once again in full swing, after a long Summer of camps, outings and hikes. The Junior Grades commenced their Fall programme of indoor athletics upon Wednesday, while the Preparatory Classes commenced to-day. Last year there were over 80 boys in each of these two divisions, but this year gives promise of an even greater number.

In opening for the Fall period, the boys showed the keenest delight to be back in the gymnasium again, and are already hard at work in the various sports here taught. The swimming pool, after generous renovations, is once more in full swing and is as popular as ever. The showing made by these junior athletes, even at this early date, gives promise of a most successful season with several coming stars in sight.

There are a few more vacancies for both grades and those wishing to attend should make haste and join before the training has proceeded too far for that to be possible. The Boys' Department is under the direction of Harold C. Cross, with the able assistance of Delmar Battrick and James McEwen. After a progressive campaign started last year the Boys' Division of the Y. M. C. A. has had a wonderfully successful season, with every prospect for a record year, both in attendance and work accomplished.

THE GAMBLER.

Elderly Man—"Here, my little man, here is a penny for you."

His Little Man—"Toss you double or quits—make it tuppence or keep it."—Pearson's Weekly, London.

Bandits rushed into a cigar store, felled the clerk with a club, and ransacked the place leisurely. The safe was shut, however, and they waited. Presently the clerk revived and peered at the bandits. "What are you waiting for?" he queried. "Coupons," sneered the leader.—New York Globe.

Boys' Naval Brigade Band

The Boys' Naval Brigade of this city has been making a fine showing at many recent functions with excellent displays being heartily commended for their smart appearance.

Results of Scout Field Day Show Troop Standings

The results of the Scout Field Day, held at the Oak Bay Athletic Grounds, on Saturday last, are now announced. Keen competition was noted in the inter-troop events, and much excellent sportsmanship was displayed during the day. The scouts of the city and district, with some visitors from up-Island, turned out to the number of 400, the event being a success in every way.

The completed prize list follows:

Field Meet Standing

Troop or Pack	Pts.
St. Aidans	28
Collegiate	26
Fairfield	24
James Bay	21
St. Mary's	10
Third	8
Third	3
Cobble Hill	2
Hillside	1
St. Michael's	1

100 Yards, under 9.—Holmes, R., Fairfield Troop, 3 pts.; Thompson, James Bay Troop, 2 pts.; Winter, St. Mary's Troop, 1 pt.

100 Yards, under 11.—Copeland, Fairfield Troop, 3 pts.; Baker, St. Mary's Troop, 2 pts.; Baker, Fairfield Troop, 1 pt.

100 Yards, under 13.—Kearns, St. Aidan's Troop, 3 pts.; D'Arcy, Fairfield Troop, 2 pts.; Giolma, James Bay Troop, 1 pt.

100 Yards, under 15.—Judd, Collegiate Troop, 3 pts.; Jones, St. Aidan's Troop, 2 pts.; Oliver, Fairfield Troop, 1 pt.

100 Yards, open.—Judd, Collegiate Troop, 3 pts.; Hooper, James Bay Troop, 2 pts.; Grant, Third Troop, 1 pt.

220 Yards, under 12.—Giolma, James Bay Troop, 3 pts.; Terry, St. Aidan's Troop, 2 pts.; Morris, St. Micheal's Troop, 1 pt.

220 Yards, under 15.—Judd, Collegiate Troop, 3 pts.; Jones, St. Aidan's Troop, 2 pts.; Oliver, Fairfield Troop, 1 pt.

440 Yards, under 15.—Jones, St. Aidan's Troop, 3 pts.; Oliver, Fairfield Troop, 2 pts.; House, Collegiate Troop, 1 pt.

440 Yards, open.—Judd, Collegiate Troop, 3 pts.; Turner, James Bay Troop, 2 pts.; Sayer St. Aidan's Troop, 1 pt.

Half-Mile, open.—Oliver, Fairfield Troop, 3 pts.; Sayer, St. Aidan's Troop, 2 pts.; Simmons, Hillside Troop, 1 pt.

Mile, open.—Turner, James Bay Troop, 3 pts.; Mayhew, Third Troop, 2 pts.; Kelsey, Fairfield Troop, 1 pt.

Relay Race.—Collegiate Troop, 3 pts.; St. Aidan's Troop, 2 pts.; James Bay Troop, 1 pt.

Wheelbarrow Race.—Macphachie and Henderson, St. Mary's Troop, 3 pts.; Ruttan (Collegiate Troop) and Peden (First Presbyterian Troop), 1 pt. each; Bonnell and Baker, St. Mary's Troop, 1 pt.

Three-Legged Race.—Giolma and Dixon, James Bay Troop, 3 pts.; Dean and Ruttan, Collegiate Troop, 2 pts.; Davis and Ward, Fairfield Troop, 1 pt.

Trek Cart Race.—Third Troop, 3 pts.; St. Mary's Troop, 2 pts.; Fairfield Troop, 1 pt.

High Jump, under 12.—Bissell (4 ft. 1 in.), Fairfield Troop, 3 pts.; Peden, First Presbyterian Troop, 2 pts.; Dickson, Collegiate Troop, 1 pt.

High Jump, open.—Judd (4 ft. 7 ins.), Collegiate Troop, 3 pts.; Meredith, Cobble Hill Troop, 2 pts.; Sayer, St. Aidan's Troop, 1 pt.

Long Jump, under 12.—Giolma (12 ft.), James Bay Troop, 3 pts.; Wilson, St. Aidan's Troop, 2 pts.; Davis, St. Mary's Troop, 1 pt.

Long Jump, open.—Judd (15ft. 4ins.), Collegiate Troop, 3 pts.; Jones, St. Aidan's Troop, 2 pts.; Hooper, James Bay Troop, 1 pt.

Tug of War, under 16.—St. Aidan's Troop, 3 pts.; Third Troop, 2 pts.

Tug of War, under 12.—St. Aidan's Troop, 3 pts.; Fairfield, 2 pts.

JUNIOR RIFLE CORPS AGAIN IN ACTION

The Winchester Junior Rifle Corps, organized last year by Messrs. Plimley and Ritchie of View Street, opened its miniature rifle practice for boys on Thursday last on an extended scale and with a number of noteworthy improvements. Two instructors are being sought by the originators of the club in this city to aid in training the boys in the care of the arms and the practice at the miniature range.

The range, which last year was made to serve for over a hundred boys, has this season been lengthened and is now in a commodious space in the basement of the Plimley & Ritchie store on View Street, opposite to the Central Building. A feature of the season that has been arranged by the courtesy of the management is that private hours for scout troops and other boys' organizations may be obtained by arrangement with the management, having the use of the range for their target practice.

In the Spring of this year nearly a hundred boys were in regular attendance at the range twice a week and some sixty awards were won by the lads who practiced assiduously. A great and lasting benefit was obtained by the members who went through the course in this progressive organization, the boys being taught fire control and markmanship in a manner that will stand to their stead throughout life.

The Winchester Junior Rifle Corps, run by Messrs. Plimley and Ritchie of this city, is a unit of an organization by the small arms company of that name, and generous awards are given to the successful boys in a well-arranged series of competitions. The boys are taught from the elementary stages of miniature rifle work, to be efficient riflemen, and the whole is well conducted with a degree of safety and orderly character that would do credit to older organizations in this city.

The boys are taught to conduct their own practices, under adequate safeguards, and take a very keen delight in the .22 calibre rifle work at the range. The parents of the boys who last Spring made such a successful showing, became as interested as the lads themselves, and it was with difficulty that the boys retained their lead over their elders. A unit for girls was started early this year and may be continued if the results are sufficient to warrant that provision, it is stated.

The boys are to shoot for a rifle to be awarded to the highest scorer in a competition that will be announced shortly.

AN UNUSUAL PART.

"Say, Dad, what part of the body is the vocabulary?"

"Why, Tom?"

"Well, teacher said Bill Jones had a large vocabulary for his age."

Public School Children Will Be Guests Of Theatre in Essay Contest

WHO has not heard of Peck's Bad Boy, the young lamb who worried his parents to a state of exasperation and often got into hot water for his numerous pranks? Well, through the kindness of the management of the Royal Victoria Theatre the public school children of Victoria and District will have an opportunity of seeing the film presentation of the immortal hero of this tale, the Bad Boy himself, played by Jackie Coogan, who won all hearts in "The Kid" with Charlie Chaplin. In passing, the life of little Jackie Coogan is not at all unlike the original of the delightful story of Peck's Bad Boy, and little Jackie in this picture, with its hilarious comedies, will be quite at home.

By simply cutting out the coupon, to be found in this issue of The Times, any public school student of this city or district will gain admittance to the Royal Victoria Theatre on Monday afternoon, next, between four and six o'clock, by paying the nominal sum stated in the coupon. The generous offer thus put forward by the management of the Royal Victoria is one that goes even farther than that. The winners in the essay contest, that will be explained below, will be awarded handsome prizes by the manager of the theatre.

The essay will be on the subject of Peck's Bad Boy, and is to be written after seeing the film version of the comedy.

The ordinary rules of composition will apply and the contest is open to all students of Victoria and District Public Schools. The essay must not be longer than 200 words and must reach the office of The Times not later than 4 p.m. on Thursday next. The Editor of the Children's Page is to be the judge of the contributions tendered, and the awards will be made by the management of the Royal Victoria upon the findings of the judge in this essay competition.

The film of Peck's Bad Boy in itself is worth going a long way to see, and is one of the cleverest comedies that has yet reached this city, while Jackie Coogan in this film, as in "The Kid," is delightfully true to the instincts and pleasure-loving tricks of a good "bad boy." In addition to this, the prizes to be awarded are very much above the standard that can be awarded for similar competitions as a general rule. Do not fail to have at least a really hard try in this essay competition, for it will be a long time before such an attractive setting and offer can be made again.

It was Peck's Bad Boy, you will of course remember, who sprinkled rum and placed a deck of cards on his Daddy's handkerchief a few minutes before that evangelistic elder went to a prayer meeting, and when the latter estentatiously blew his nose the rum and the flying cards earned the boy a closer acquaintance with the parental woodshed than he had really wished. It was Peck's Bad Boy who, when convinced that a spanking was inevitable, placed a bladder in his nether garments, and chalked his face. At the very first stroke, the bladder burst with a loud report and the father beheld the chalky face of the boy, and the remainder of the punishment went in default.

Don't forget that all entries must be in by Thursday at 4 p.m., addressed to this office, and that the coupon will admit one child to the entertainment on Monday afternoon between 4 p.m. and 6 p.m., accompanied by a nominal fee. Even if you are not successful in winning one of the generous awards you can bank on one of the best entertainments in many a day.

TRAGEDY AND COMEDY ALONG NATURE'S WAY

Anyone passing along Cook Street about nine o'clock on Wednesday morning would have seen, had their eyes been really open, a tragedy being enacted, in which the principles were a red-breasted robin and three wicked-looking crows. The robin was getting distinctly the worst of it, and the crows undoubtedly occupied the roles of three villains and felons.

How the affray started would be hard to explain, for the watcher did not see the start, indeed the watcher was permitted to see only the last act of the tragedy, and that was terrible enough for the poor robin. It may be the robin had been indiscreet and had not "moved on" when the lordly crows arrived, or it may well have bee nthat the crows had just been beaten to some prey by others of their own tribe, and were feeling cross and peckish—be that as it may—the three crows had the robin down on his back and were pummelling the life out of him.

For a very few seconds feathers flew in all directions, and the robin was seen to be defending himself with desperation. But it was an unequal fight and poor Red Breast was at last beaten and even before he was dead, the three felons started to make a meal off his slender remains. So engrossed were the murderers that they paused not for a pedestrian, who stopped to see what the matter was, and, indeed, two of them waited on the curb a few feet away while a city bound car thundered past. One old fellow, evidently the leading bird in this villainy, stood over the prey while the car went by, and did not even trouble to look up.

The sequel, of course, may only be guessed at, the three murderers may escape justice and live long, but let us hope that their end will be sudden and that retribution will follow for this carrion deed. There is a bounty on the heads of these three, and on all the other members of their tribe, but within the protection of the city limits they may not be molested, and without, only by one holding a license to carry firearms, so it may be that the felons escape, but let us hope at least that their ghostly repast gave them all a pain that will teach them to leave Robin Red Breasts alone in future.

Equally villainous in intent, but less successful in his operations was a large tomcat in a field nearby. The cat, a huge black one, crawled along a row of beets, hiding under their foliage and pounced at a white butterfly. The butterfly hopped up into the air and waved a pair of gossamer wings in derision at the marauder. Lashing his tail from side to side with anger at being so cheated of his prey, the pussy cat followed the erratic course of the butterfly for some time, dodging from row to row under the beets, at last getting tired of the chase and sitting down to think it over.

WIRELESS CORNER

P. R. L.—You wished to know if transmission could take place successfully by means of a ground aerial (or loop). Several systems of ground aerials have been tried out and nearly all have been found successful where due care has been taken to insulate and to preserve balance in relation to the set used. Receiving over any distance worth accomplishing may only be obtained by the use of valve amplifiers, and by nicely tuned sets. Little or no results can be looked for with crystal detectors in this manner, and in the opinion of many it is not worth trying without a sensitive valve receiver. If you try ground aerial see that you have plenty of wire buried, as your medium is not nearly so responsive as the ordinary free aerial.

C. K. W.—You wish to know what speed is used in transmission in general marine work. The speed depends largely upon the operators and the ships concerned, but most commercial marine operators work at twenty to twenty-five words a minute, and often over that. Twenty-five words a minute will place you in command of most of the signals you will be likely to hear here, except in a few cases. The (American) Morse Code is not used in official transmission, but is often heard in ordinary "chatting" between stations.

G. T. G.—Send along your diagram—will be pleased to try and solve the matter—but too technical for use in these columns.

EXPERIMENTING ANYWAY.

A little boy was standing on the curb screaming away in great style. A kindly old lady stopped to see what was the matter.

"My Ma won't take me to the movies," wailed the child.

"Well, does she ever take you when you make a noise like that?" queried the old lady.

"Sometimes she does, and sometimes she doesn't, but it ain't no trouble to yell," he ended hopefully.

THE AUTOMOBILE

Removal Sale

A FEW OF THE SPECIALS

NOTE THESE PRICES.

FORD

Fan Belts, leather	Reg. $ .50	Sale Price	$ .30
Crank Handle Holders	Reg. .50	Sale Price	.35
Strong Sightfeed Oilers	Reg. 9.50	Sale Price	7.75
Radius Rods	Reg. 4.50	Sale Price	3.85
Auxiliary Radius Rods	Reg. 2.00	Sale Price	1.50
Rubber Cell Protectors	Reg. 3.00	Sale Price	2.25
Back Curtains, complete with tacks, etc.	Reg. 9.50	Sale Price	6.75

Universal Wrenches (set of 5). Reg. $3.50. Sale Price....$2.75

Socket Wrench Set. Reg. $6.75. Sale Price $5.25

Lane Socket Set. Reg. $4.75. Sale Price $3.85

Mossberg Socket Set. Reg. $8.50. Sale Price $6.95

Pexto Combination Pliers .....Reg. $1.75 Sale Price....$1.25

10 in. Adjustable Auto Wrench .....Reg. $1.75 Sale Price....$1.25

NOTE

We are moving to

758 YATES

Opposite the Dominion Hotel.

LOOK here is where you SAVE

Mosler Vesuvius

SPARK PLUGS

Below Factory Cost

Having bought stock of jobber going out of Auto Accessories we are offering these well-known Indestructible Plugs at following prices:

Mosler Mosler

Vitite—Insulator—Mica

½ in. x ⅞ in. at .....$ .75

½ in. x ⅞ in. at 1.00

These sell in U. S. A. at $1.00, $1.50 and $2.00.

NOTE

We do Vulcanizing and Retreading.

Battery Rebuilding and Charging.

Dirigo Oils.

AUTOMOTIVE EQUIPMENT HOUSE

(G. W. LILLIE)

1316 Douglas St. Phone 394

(Next to Bee Hive)

WE ARE OPEN SATURDAY NIGHT

A New Radiator

Perhaps you'd like to have one but don't feel like laying out the money just now. You need not, for we will repair your old one, and make it look or act like a new one. A little forethought plus a little outlay, that's all.

BURGESS BROS.

Auto Radiator and Fender Specialists

1901 Government St. Phone 2287

A FORD SPEED TRUCK

See Ford's New Speed Creation for Fast and Economical Delivery, at the Motor Show, September 19-24

NATIONAL MOTOR CO., LIMITED

831 Yates Street Exclusive Ford Dealers Phone 4900

Open Evenings.

IN 1896 ONLY FOUR MOTOR CARS IN U. S.

Barnum & Bailey's Circus Displayed One as "Curiosity"

"It is hard to conceive that in 1896 there were but four automobiles in the United States," recently remarked an automobile distributor.

"Yet in that year your Barnum and Bailey announced that they would exhibit throughout the country a horseless vehicle.'

"It is also hard to realize—and a trifle painful—that in 1898 gasoline sold for six cents a gallon.

"The first New York auto show was held in 1900 and the first transcontinental run was made three years later. It required more than two months, from May 23 to July 26, for a motor car to cross the country. Think of that in comparison with the Essex record of four days, fourteen hours and forty-three minutes!

"Twenty-five years ago Thomas A. Edison was quoted as saying," the horseless vehicle is the coming wonder—a great invention, which will facilitate commerce and enrich the country just as much as the discovery of gold.' Looking backward from the pinnacle of to-day it is a great satisfaction to know that his prediction was conservative rather than radical."

BEARINGS SERVICE COMPANY

"Service Is Our Motto"

Authorized

Distributor

For

New Departure, Timken and Hyatt Bearings.

Jaxon Rims and Parts.
Hi-Speed Piston Rings.
Super-Step Cut Piston Rings.
Acme Pistons and Steel Balls.

All Lines in Stock—Factory Prices and Factory Discounts to Trade

W. H. HUGHES

947 Yates St. Phones 3815-6268L.

NASH MOTOR CAR IN FINE DISPLAY

Begg Motor Company Exhibits Line of Popular Makes

In the Begg Motor Company's display at the Automobile Show at the Exhibition, one of the most attractive features in the fine line of Nash models shown, in addition to which, of course, there is a good showing of Chevrolets of all types.

The Nash car has created a good deal of interest in Victoria since its first appearance on the streets a comparatively short time ago. "The Nash," says R. A. Playfair, manager of the Begg Motor Company, "has earned the approbation of particular motorists in Victoria. The fact that there are so many of these cars in the city to-day and that their owners are perfectly satisfied with their investment is probably the best way of explaining the conquest the Nash has made here."

STREET MARKING IS RESULT OF CLUB'S EFFORT

The Victoria Automobile Club Urged Valuable Aid to Motorists

The marking of the parking areas on the curbstones is a source of great satisfaction to the members of the Victoria Automobile Club inasmuch as this is the direct result of the suggestions offered by the club at the revision of the city traffic by-laws last Summer.

A committee of the club at that time obtained a vast amount of data from other cities and after a very thorough consideration of the council one of which dealt with this matter of indicating by marks on the curbstones where and how to park properly.

When the change in the rule of the road takes place the club will undertake a comprehensive campaign to acquaint every motorist with all the details of the traffic regulations, driving and turning instructions and parking requirements, etc.

Up to date there has been no definite system of signals for motorists when about to turn or stop, each one making signals as he or she thinks fit. The Victoria Automobile Club would like to see the same system adopted here as in the East and in the United States. The secretary is at present endeavoring to secure illustrations showing these signals and as soon as they are received they will be published together with a thorough explanation.

If all motorists adopt the one form to indicate what he or she is about to do it will save a great deal of confusion.

A meeting of the board of directors was held this week at which a number of important matters were dealt with. Owing to the holiday season no general meetings were held during the past two months. Now that the holidays are over however meetings will again be held regularly, and it is hoped that much will be accomplished in the interests of motorists, during the Winter.

In the very near future a representative meeting will be held under the auspices of the club embracing all the public bodies of the island, which are interested in good roads. While Vancouver Island enjoys some of the finest roads in the country still there is much to be done and the Victoria Automobile Club asks the support of every motorist in its efforts.

LEAKS IN FLOAT.

An excellent way to locate suspected leaks in the carburetor float is to immerse the part in hot water. In this way, any gasoline in the interior will be vaporized and will force its way out of the hole, which may be located by watching for the bubbles to rise. The float should, of course, be removed from the water the instant the bubbles cease arising.

Has Branch Here.—The Consolidated Motor Co., Ltd., who have handled the Hupmobile so successfully for some time in Vancouver, have opened recently a branch at 922 Yates Street under the management of Mr. S. E. Wallace. The new 1922 models have just been received.

Willard STORAGE BATTERY

WE ARE

STORAGE BATTERY SPECIALISTS AND AUTOMOBILE ELECTRICIANS

Consult Us.

Our Expert Attention and Advice Is

FREE TO YOU

Rolfe Electric and Battery Co., Limited

Yates at Quadra. Phone 7290

New Oldsmobile Prices

EXCEPTIONAL Motor Car values are represented by the new Oldsmobile prices made possible through quantity production and a declining market.

MODEL 43—A FOUR-CYLINDER CAR		REDUCTION SINCE JANUARY, 1921
Touring	$1675	$305
Roadster	$1675	$305
Coupe	$2475	$350
Sedan	$2645	$150

MODEL 47— THE NEW EIGHT	
Touring Special	$2545
Roadster Special	$2545
Coupe	$3275
Sedan	$3445

MODEL 46— OLDSMOBILE BIG EIGHT	
7-Passenger	$2675
6-Passenger	$2625

OLDSMOBILE ECONOMY TRUCK

Chassis - - - - $1645 Chassis with Cab - - - $1745

Chassis with Express Body - - - - $1795

Cord Tires, Standard Equipment, on All Models

Prices f.o.b. Oshawa. Sales Tax Extra

OLDS MOTOR WORKS of Canada Limited

Division of General Motors of Canada, Limited OSHAWA, ONTARIO

LACK OF COURTESY DISCOUNTS DRIVING

Many Operators Remiss in Duty to Pedestrians and Others

Lack of courtesy and a failure to recognize the reasonable rights of users of the highways have frequently been cited as faults of many motorists who in most other respects are careful to recognize the rights of their neighbors. The Golden Rule says H. Clifford Brokaw technical director of the West Side Y. M. C. A. Automobile Schools, New York, should be observed while driving on the public roads as much as anywhere else. If every driver, he explains, would operate his car as he would have other drivers on the road do, there would be fewer accidents and more enjoyment in motoring. The number who do, however, is steadily increasing.

"It is not alone in the attitude of the drivers toward the pedestrian that there is remissness, but in their behavior toward other drivers that there is need for improvement," says Mr. Brokaw. "Nothing is easier than to cheerfully make way for the man who wishes to pass by or to turn aside as much as may be necessary for the other cars we meet, to slow up at the intersection instead of spurting to get ahead of the other fellow and making him jam on the brakes to avoid a collision. It is not necessary to get the best of the other fellow as though driving were a contest of wits and as though skill on the road consisted of beating the other fellow to it."

A well-known authority in automobile circles has indicated that it is not too much to say that the future of the motoring world depends upon the behavior of the motorist toward the public. The subject of training the driver is consequently worth attention, and that the automobile community as a whole realizes this is evident by the establishment of various schools where the mechanical side of the profession is taught to the future driver.

"A motor car needs a driver who is a skilled mechanic," adds Mr. Brokaw, "but is also needs a driver who is skillful in manipulating a car on the road. An excellent mechanic is not necessarily a good driver. What is required in a driver besides a general knowledge of his machine and courtesies of the road and the habits of traffic, also the possession of the qualities of alertness, foresight and a consideration for others. He should have a temperate frame of mind and an abstinence from even moderate drinking.

"The motor car driver needs to be the best driver on the highway, if he is to drive without offence to the public and danger to others and himself, for he has to conduct a vehicle which is more valuable than any other and more speedy.

"The complete driver should have a working knowledge of the different materials of which roads are made, of their comparative tendency to cause skidding and of the perils which arise from badly laid street car tracks. He must be observant and realize that children hanging on rear of wagons are apt to drop off suddenly and run across his path. He should also know how to read a road map.

"He must be on the lookout for pedestrians, stupid, drunk or deaf, for wagons on the wrong side of the dangerous corners and be prepared to find vehicles in charge of sleepy drivers who will often do the wrong act on being aroused."

It is suggested that many motorists may find it beneficial to make a trip on top of a Fifth Avenue bus, and watch not only the way the omnibus driver skilfully manipulates his car, but also how the drivers of other motor cars operate their machines. Those divers who have had long practice in city streets have arrived at expertness through training plus the hard school of practical everyday experiences assisted by police supervision and the fear of the results of accidents.

A good driver must know the proper way to drive his car around a corner, both right handed and left handed, and the best way to ascend and sumount steep grades. Driving at night is another fine art. There is probably greater need for the exercise of patience and courtesy in driving at night than at any other time.

"The driver of an automobile has a large responsibility," says Mr. Brokaw. "The standard of conduct set for him is high. He must possess exceptional qualities as compared with the driver of horses. That he keep in mind and practice the Golden Rule is no small part of his job. In this is involved most of his qualifications as a driver."

Chafe and Jones

Auto Body Builders Repairing and Blacksmithing

642 Discovery Phone 3022

THE WAY TO BRAKE PROPERLY.

In applying the brakes it is well to remberber that the quickest stop is not made by locking the wheels and allowing them to slide, but by braking as severely as is possible without causing sliding. This course also is much easier on the tires.

According to an ordinance passed by Chicago, privately owned automobiles painted red will not be permitted to travel the highways. Interference by red cars with fire department activities is given as the reason for the new ruling.

TO THE MOTORIST

New Willard Service

1819 DOUGLAS STREET

Open Monday, Sept. 26—Well fitted for repairing all makes of batteries, generators, starters, etc.

WE DO THE WORK PERSONALLY

IF IT'S ELECTRICAL—PHONE 1575

MIMTY & HILL

Prairies Ready to Link Up With All Canadian Highway

Vice-President of Manitoba Motor League Traverses Prairie Section; Road Marking a Great Help.

"Manitoba and Alberta have roads which are in excellent condition to link up with the All-Canadian Highway, but I cannot say the same for Saskatchewan, with the exception of the road between Regina and Moose Jaw, which is a perfect piece of road. The rest of the roads in that province are a disgrace, and work should be started on them at once." This was the brief summary of road conditions made by George J. Nearing, of Brandon, who made a trip from Brandon to Banff and return by automobile, for the purpose of viewing road conditions on the red trail.

Manitoba Roads Good.

Mr. Nearing, who is the vice-president of the Manitoba Motor League and a governor of the Sunshine Highway, is a booster for good roads and in his talk of the trip he emphasized the fact that Manitoba is ready to give every aid to the All-Canadian Highway.

"As far as Manitoba goes," he said, "we are through with our work of roadmaking, for the roads in the province are in excellent condition. From Elkhorn to Winnipeg the roads are magnificent, routed all through and marked with the mileage.

Bad In Saskatchewan.

"Saskatchewan has the most awful roads it has ever been my lot to travel over. Round the district of Chaplin, there are fourteen or fifteen miles of road which are in the most terrible condition. Something must be done in Sasaktchewan or else travelers will avoid it entirely. But to give honor where honor is due, I must say that the road between Regina and Moose Jaw is a credit to any province. It is the most wonderful road I have ever traveled on and I have been motoring for the past twenty years in the west. One can open up there to forty-five miles an hour.

Dominion Trail Association.

"Right here I must give credit to the splendid work done by the Dominion Trail Association. They have done well, and there is no trouble at all for the tourist or traveler to follow the road. The post markings show him exactly where to go."

Alberta Beats All.

In his trip through to Banff, and incidentally Lake Louise, where he was charmed with the scenery, Mr. Nearing followed the trail from Regina, Moose Jaw, Swift Current, Medicine Hat, Lethbridge, Calgary and Banff.

"Now that you have told me about Manitoba and Saskatchewan, what about Alberta," Mr. Nearing was asked. "Alberta," was the response, "well, you have us beat. Just as soon as we get to the boundary of the two provinces, there was no need to tell where we were. From Walsh to Irvine, and from Irvine to Lethbridge the road is a treat. The road from Lethbridge to Calgary, I can only describe as gorgeous, and the road from Calgary to Banff is the capper of them all

Good Garage Service.

"I was also very pleased with the service given by any garage that I had occasion to use while traveling through Alberta," continued Mr. Nearing. "I found them up-to-date, courteous and willing to do anything they could to help, and the traveler does not get that feeling that they are out simply for money. Service appeared to be their chief thought. That is the kind of work that brings in business to the country, and if they do not make their fortunes they get a steadily increasing business which is worth more than any fortune. More than that, they are helping to build up the province generally, because the tourist not only comes back but he tells his friends and they come too. Alberta is on the road to build up a great tourist trade.

Finish Road in Five Years.

Mr. Nearing is confident that with the co-operation of the provinces, the All-Canadian Highway can be completed easily in five years. He pointed out the fact that if Manitoba and Alberta have been able to build roads on the All-Canadian road, there should be no difficulty in the other provinces doing the same. Mr. Nearing intends visiting Premier Martin on his return through Regina, and drawing to his attention the need for better roads in Saskatchewan. He said that the roads from Port Arthur to Winnipeg and from Fleming to Walsh all needed fixing up.

The Beautiful Nanaimo River

TRUCK TALKS

No. 7.

By A. E. Gemmer, Chief Engineer of the Day-Elder Motors Corporation.

ENGINE TROUBLES

Their Sources and Remedies.

Do not disturb the arrangement of parts of the engine or any other part unless fully satisfied of the real source of trouble.

Engines Fails to Start.

Failure to start can in nine times out of ten be traced to an open switch or no gasoline. Do the simplest things first—see if your switch is turned on, then look at your gasoline.

See if there is fuel in the carburetor. If the needle valve is off its seat and can easily be depressed with the finger the float chamber is empty, and the fuel system should be checked to determine if there is fuel in the tank above the level of the carburetor, or if the fuel valve is closed. If there is sufficient fuel in the tank and the fuel valve is open, take off fuel line and filter body of the carburetor and assure and assure yourself they are not stopped up with dirt.

Crank the engine, and if it starts immediately but stops as soon as the priming charge is burned out remove the idling device from the carburetor and see if it is stopped with dirt.

Should the engine still refuse to start, test your ignition current by grounding each spark plug separately while the engine is being turned over. The shank of a screw driver held against the spark plug terminal and the point held within 1-16-inch of any part of the cylinder block, will reveal a spark between the gap if the current is being properly distributed. Do not touch any metal portion of the screw driver when making this test, or a shock will result. The same result can be accomplished by disconnecting the wire from the plug terminal. If no spark occurs at any of the terminals, the fault is in the ignition, and unless you are thoroughly familiar with what to do next, send for an expert.

If it is cold weather, and the car has been standing long, the engine will naturally be harder to start. If after several turns of the crankshaft, no results are obtained, "prime" each cylinder with a teaspoonful of gasoline through the priming cups provided for that purpose. Do not overdo it, a few drops in each cylinder will suffice.

The above examinations will indicate whether you have fuel and whether you have a spark to ignite it when it is drawn up into the cylinders and compressed. In the event that you have both, look for the following:

Leaks in Manifold or Its Connections.

These leaks commonly occur at the joints, and are caused by faulty gaskets, preventing their being drawn tight together all around the passage. (The best gasket to use is one of soft, tough and compressible material. Rubber should not be used, as gasoline has a deteriorating effect upon it. The gaskets should not be more than 1-16-inch thick. Thicker gaskets may cause the flanges to become sprung, thus causing another leak.) In cast manifolds sand holes sometimes occur. To find these leaks use soapy water, or oil, covering the suspected points with it and crank the engine. Disturbance of this film, or a hissing sound, will indicate a leak.

Worn Valve Stems and Guides.

These very seldom occur in Day-Elder Trucks but are sometimes a source of mysterious trouble in old engines, until detected and replaced. In case no leaks are found in the manifold, or connections, try squirting gasoline around the valve guides and crank the engine.

Too much importance, cannot be attached to air leaks, as a seemingly insignificant leak will cause serious difficulty in starting the engine, and will also seriously impair the running of the engine under closed throttle conditions.

Other but uncommon causes of difficult causes of difficult starting are:

Lack of oil around the pistons, allowing leaks by the piston rings.

In old spark plugs the porcelains may be carbonized, or may have very fine fractures, allowing a leakage of current. In the case of mica plugs, the mica may become oil-soaked.

Engine Will Not Stop.

1. This is usually due to a short-circuit in the switch of a disconnected ground wire. If the engine is overheated, combustion may take place without the presence of a spark, and the engine will continue to run erratically.

2. The ground wire may have disconnected from magneto or the dash.

3. The engine may be overheated, causing it to run slowly and pound.

If all efforts fail, the engine may be stalled by applying the brakes and with gears in mesh engaging the clutch gradually. Do not make a practice of this method of stopping your engine.

Engine Stops Without Warning.

What makes the engine run? Gasoline. This then is the first thing to investigate. Gasoline tank empty or line plugged up. The second is wiring. Look for a disconnected or broken wire. Magneto or switch wire short-circuited.

If everything appears to be in order, try the following three tests:

1. Turn the engine over with the hand crank. If it is extremely difficult or impossible to crank, the natural supposition is a seized bearing or piston, due to lack of oil or water. Allow the engine to cool, fill the oil reservoir or radiator, as the case may require, and try it again.

2. Try the "priming" test to determine whether or not the carburetor or gasoline line is clogged.

Next week—Other engine troubles, their sources and remedies.

ONE CAUSE OF ENGINE OVERHEATING.

If the engine over-heats or if it lacks power, it is advisable to examine the spark timing. With the spark lever retarded, the breaker points should begin to separate when the pistons are on dead centre.

POST THESE REMINDERS

Do you know, Mr. Motorist, just how often the various parts of your motor car should be cleaned and lubricated? Are you thoroughly familiar with all of the lubrication points—all the parts of the mechanism that need lubrication? The following chart, indicating in mileage just how often the various parts should be oiled or greased, may come in handy.

Parts	Lubrication	Mileage
Spring bolts	Oil	250
Hubs	Grease	1,000
Drag links	Grease	250
King bolts	Grease	250
Tie rod bolts	Grease	250
Engine	Drain and oil	1,000
Steering gear	Grease	250
Transmission	Oil	1,000
Universal	Grease	500
Engine bracket	Grease	250
Fan bearing	Grease	1,000
Brake shoes	Grease	250
Rear axle bearings	Grease	250
Slip joint	Grease	1,000
Rear axle	Oil	1,000
Igniter shaft	Grease	1,000
Generator end bearing	Oil	1,000
Clutch	Oil	250
Clutch release shaft	Oil	100
Clutch pedal	Oil	250
Starting motor shaft	Grease	250
Flywheel bearing	Grease	5,000
Slip joint	Grease	1,000
Steering housing	Grease	2,000
Tire pump	Oil	1,000
Speedometer chain	Oil	3,000
Spring leaves	Clean, grease	14 days
Wheel bearings	Repack	5,000

Put fresh, distilled water in the battery every fourteen days.

Clean battery top and connections every fourteen days.

Clean the oil strainer every 1,000 miles.

Clean the radiator every six months.

Drain the radiator every thirty days.

Clean the vacuum strainer and carburetor strainer every thirty days.

Wash out the differential every 5,000 miles.

Wash out the crank case every three months.

Clean brakes and bearings, carburetor and filter, breaker points, commutator and clutch occasionally.

MAKING EMERGENCY GASKETS.

Paper gaskets may often be used effectively to stop oil leaks in hub flanges, transmissions covers, rear axle covers and the like. Heavy wrapping paper is suitable for the purpose. A piece is laid on the surface to which the gasket is to be applied, and the paper is cut to shape by pounding the edges of the surface with a hammer.

Overland
TRADE MARK REG
New Series

Back to Pre-War Prices

And then some! Only volume can maintain these prices.

Now for the money you were going to invest in an open car you can own this roomy, comfortable four-door sedan—and use your car with *comfort*, economy and pleasure *every day in the year*.

It is complete with self starter, demountable rims, speedometer and all the conveniences.

Touring ...$1,045
Sedan $1,640
Roadster ..$1,045
Coupe $1,530
Chassis $895

All Prices F.O.B. Victoria, Including Sales Tax.

Dealers Wanted in Many Towns

Thomas Plimley
Broughton Street Phone 697

Willy's Knight prices also have been greatly reduced. Touring cars, **$2700**; Roadster, **$2,650**; Coupe, **$3,875**; Sedan, **$4,175**. F.O.B. Victoria, Including Sales Tax

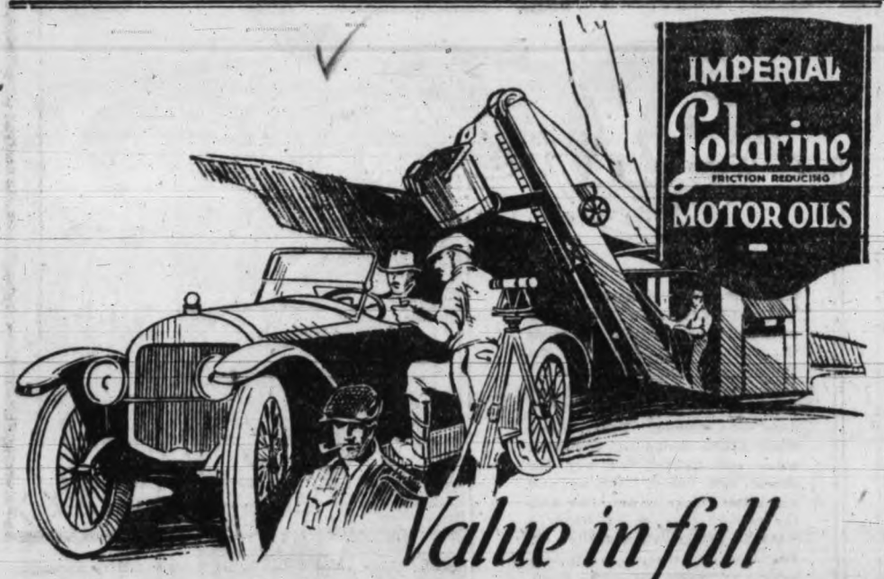

Value in full

Quality maintains economy. No matter how much you pay "per gallon" for other lubricating oils, you get more lubrication "per dollar" when you buy Imperial Polarine Motor Oils.

QUALITY considered, the prices on Imperial Polarine Motor Oils are very, very low. Thousands of Canadian motorists are ready to testify that Imperial Polarine Motor Oils go farther. You get more miles of efficient lubrication for every dollar invested in them than you can get in any other way.

Imperial Polarine Motor Oils are always of uniform high quality. Their use reduces repair bills, frees you from excessive carbon troubles, slows up depreciation and cuts fuel costs to the lowest possible figure. *Quality maintains economy.* If we could find a more forceful way of proclaiming the merits of Imperial Polarine Motor Oils, we would use it.

Make our Chart of Recommendations your guide to correct lubrication. Consult this Chart at your dealer's, or write to 56 Church Street, Toronto, for a copy of our booklet, "Automotive Lubrication," which contains the Chart.

IMPERIAL OIL LIMITED
A Canadian Company—Canadian Capital—Canadian Workmen.

WE GIVE IMPERIAL Polarine MAKES A GOOD CAR BETTER CRANK-CASE SERVICE

FOR A CLEAN EFFICIENT MOTOR.

This sign distinguishes dealers who are prepared and ready to give you expert crank-case cleaning service. Such dealers use Imperial Flushing Oil which enables them to promptly remove every bit of dirt and grit from your crank-case. It will save you hundreds of dollars per year if you have your crank-case cleaned and filled with fresh Imperial Polarine Motor Oils every thousand miles or less.

"GUTTA PERCHA" TIRES

"Good and Faithful Servants." The tires that deserve praise for faithful service are the "GUTTA PERCHA" Tires. All year round, we are receiving eulogies for the exceptional service our tires are giving. Over-the-country trips, with long distance records and speed records, have been made on "Gutta Percha" Tires, adding proof upon proof of their extra sturdiness and more than satisfactory performance under all conditions.

We are proud to be makers of "Gutta Percha" Tires, because they reflect credit upon our factory and they also reflect favorably upon the good judgment of motorists who buy them.

CORD *and* FABRIC TIRES

"Gutta Percha" Cord Tires are able to stand up against any competitor for that proof of merit—ENDURANCE. When we gave the "Gutta Percha" Cord Tires to the world, we were satisfied no maker could surpass them.

PRICES

Some tires that are constructed for cheap trade may cost enough to make, and yet not be worth much to use. A standard tire, made of the choicest materials, by skilled workmen, will last so long, go so far and give such eminently satisfactory service that the established price seems most reasonable. Don't try to *save money* in the *price* of tires, *save money* by using *good ones*.

Gutta Percha & Rubber, Ltd.
Head Office and Factory, Toronto
Branches—Vancouver and Victoria.
Branch Offices in all Leading Cities in Canada

at the Theatre

PRINCESS

"Out of the Fold," now playing at the Princess Theatre, is without doubt as beautiful a play as any yet presented by the Mildred Page Players, and one that suits the clever company to perfection. The new director is to be congratulated upon the splendid production he has prepared for his first offering in Victoria. Miss Vivian Moore, another new member of the company, is excellent, and Princess patrons are looking forward to seeing her in bigger parts in the future. Miss Page, as the "stray," is as usual delighting her many old friends, as well as making new ones. Byron Aldenn as the schoolmaster is adding to his laurels again and Robert Thom is doing some good work as the relentless enemy of "the little lost sheep." The school room scene is full of good comedy and the singing and dancing of Miss Mullally, Miss Dooley and Mr. Jaxon can't help but add the finishing touch to a dandy show.

"Potash and Perlmutter" will be presented next week, and Mr. Aldenn and Mr. Leeland will be seen in the two leading characters, and this famous play is sure to be a sell-out week at the Princess.

ROYAL VICTORIA

As the basic theme for "The Child Thou Gavest Me," the First National attraction which will be shown at the Royal Victoria Theatre for the last time to-day, John M. Stahl, the director, chose the one sure-fire subject of the American drama—heart interest. Careful not to reduce his production to sentimental mush, yet never losing sight of the value of the human note in his story, the director made his picture a well-balanced combination of tense drama and subtle humor that cannot fail to arouse instant response in the spectator.

To say that "The Child Thou Gavest Me" is appealing and soul-stirring is not only taking advantage of overworked phrases, but is doing it advisedly and with full justification. A person who could sit through this picture without being touched by the plaintive little figure of a boy who lives in a house divided and the situations which naturally arise from this condition is wholly incapable of human penetration or emotion.

Little "Itchie" Headrick, who plays the part of the little son, is only three and a half years old, but he gives a startling performance. Not for a moment can one realize that the boy is being directed before a motion picture camera; he goes through his part—and it is a considerable one—in a remarkably natural manner, apparently oblivious of the fact that there is a cameraman within eye range. "Itchie" appears in fully half of the picture, and one constantly wishes to see more of him.

The remainder of the cast is of all-star calibre, Barbara Castleton, Lewis Stone, Adele Farrington, Winter Hall, William Desmond being included.

All in all, this is a picture that everyone should see, for it combines excellent acting, a good story with sustained interest and suspense, lavish staging and genius in perfection.

In addition to the feature one of the most interesting pictures is for a short subject that has been shown in Victoria for some time will be "The Log of the Lavageria," showing some very fine local scenes of Victoria will also be on the same programme, and with a Toonerville comedy, and the Lyric Male Quartette singing "I'se Going Back to Dixie," and "The Soldiers' Chorus," an entertainment that will be sure to please is promised.

AMUSEMENTS TO-DAY

Princess—"Out of the Fold."
Royal—"The Child Thou Gavest Me."
Columbia—"The Hell Ship."
Variety—"Lying Lips."
Capitol—"Wealth."
Little Theatre—"Niobe."

COLUMBIA

Seldom has a photoplay had a more successful run here than has "The Hell Ship," the William Fox production featuring beautiful Madlaine Traverse, which closes its engagement to-night at the Columbia Theatre. The entire action of the play takes place on a ship carrying a contraband cargo, and the action depicts primitive types of humanity winning their way by might. It is a picture that those who love the sea will not want to miss. The story was written by Denison Clift; Scott Dunlap directed the play. In the cast are Albert Roscoe, Betty Bouton, Dick La Reno, Jack Curtis, Fred Bond and William Ryno.

VARIETY

Every succeeding year of motion picture progress offers something superior in scenic effects. Thomas H. Ince, in his latest special production for the Associated Producers, "Lying Lips," which will be featured at the Variety Theatre this week, seems to have reached the zenith of artistic achievement, to have transferred to the silversheet such masterpieces of nature as Corot and Constable have immortalized with paint and canvas.

From the opening sequences to the final curtain, the scenic effects of "Lying Lips" beggar description. Nature is depicted in its every mood with such force and color that any one of a hundred different panoramas might be lifted from the screen and assigned a place of honor in a famous art gallery.

The most vivid pictures of the entire production are probably those of a sunrise in the North Atlantic. From a rippling sea, upon which floats the battered hulk of a wrecked liner, through curling wisps of morning mist creeps the red ball of fire. First a thin sliver of light, then a half circle, and finally a globe or orange which tints the clouds, dissolves the fog, and throws a path of gold across the water.

The filming of the sunrise scenes, which required repeated efforts to secure, is declared to be a photographic triumph.

Beauty of England Filmed.

Canada and England are the other subjects with the camera. The Dominion offers a spectacular thunder storm, with driving sheets of rain, blinding flashes of lightning, and a swirling, sweeping gale of wind, as well as impressive landscapes of towering pines and firs, of rushing rivers, and the endless expanses of the wheat prairies.

The English scenes of "Lying Lips" depict the quiet lanes and meadows of Surrey, the immaculately trimmed hedges and the neat stone fences which have been so for centuries.

Not only is the straight, artistic photographic panorama and landscape which may be registered on celluloid one of the features of the big Ince special, but innumerable minor, although equally impressive, scenic novelties contribute materially to the artistry of the production.

Ince has long been noted for the vivid, telling strokes of color and atmosphere which have added to the "punch" which his creations always contain, a deft touch of artistry equalled only by Griffith in the foremost of his screen productions. In "Lying Lips" he has surpassed his former efforts in securing unusually novel and original photographic effects.

Use Old Dutch Cleanser

For Kitchen and Pantry

For quick, thorough cleaning use Old Dutch. Goes further and does better work with less effort.

Kitchen, Pantry, Floor, Walls, Utensils kept spickan-span.

Made in Canada

CAPITOL

The United States Forest Service nearly had to be called into detective use during mountain scenes in "Wealth," a new Paramount picture starring Ethel Clayton at the Capitol Theatre all week.

To get a camera line on a certain fir tree at the top of a ridge William D. Taylor, the producer, sent Assistant Director Frank O'Connor on a still hunt.

They waited long and then some. Finally, just as a searching party was about to be organized, O'Connor, decidedly more of a city denizen than a mountain expert, hove into view.

"I'm back," he puffed. "It took me twenty minutes to get there and two hours to return. The next time I'm going to take a pair of guides!"

This picture is playing for the last times to-night.

LITTLE THEATRE

To-night will be the last opportunity of witnessing one of the best productions ever staged by the Victoria Dramatic and Operatic Society. "Niobe," that extremely laughable farce, by Harry and Edward Paulton, will complete a very successful run of seven nights with to-night's performance. Nothing more amusing could be imagined than the complications which Peter Amos Dunn manages to get himself into during the evening, in his efforts to account for the presence in his house of the beautiful Niobe in Greek attire. Believing in the first place that no one would believe him if he told the truth, he resorts to all kinds of deception, and continues almost to the last fall of the curtain to get deeper and deeper in the mire. Mr. John McCallum, who plays this part is a born comedian, and the way he presents this difficult part leaves nothing to be desired. Miss Gladys Thorpe as Niobe is very charming, and plays her part with much grace. The play is to be continued for the balance of the week, and judging from the advance bookings patrons of the Little Theatre are not taking any chances this time. The accommodation is limited, and those wishing to see one of the best attractions yet put on by this popular society should reserve their seats well in advance to insure getting them. Seats are on sale at Kent's Edison Store from 10 in the morning till 6 in the evening, and after that time at the Little Theatre.

WINS PLAUDITS AT THE CAPITOL

Miss Lillian Wilson Has Gained Praise From Leading Vocalists

There is no art, perhaps, that demands so much of the student as singing, and neither is there needed in all music's branches more enthusiasm. The complexions in the "realm of song" are manifold, varied and singular. Keen intelligence and brain power must be present. A singer, too, must be possessed of much personality and magnetism—of good physique and stature the better—and should be "steeped" in that unchanging and inerrant science—the law of nature—that co-ordinates the essentials and functions of what may be called "vocal mechanism."

Miss Lillian Wilson.

Of the artists appearing at the new Capitol since its opening, the name of Miss Lillian Wilson may not be so well known to local audiences as Victor Edmunds, Mrs. Baird, or Mr. James Hunter, but, be this as it may, it was not long before Miss Wilson had sung her way into the hearts of those who have attended Victoria's new and handsome photoplay house. Miss Wilson claims Toronto as her home, where for the past five years she has constantly studied with Signor Morando, whose abilities as a vocal teacher are now quite well known in the West. Up to last Summer Miss Wilson was a member of the faculty of the Canadian Academy of Music at Toronto, in which institution she taught voice production and singing. She held, too, many church positions during her sojourn in that musical city.

Praised By Experts.

In the latter part of last year she went to New York to fill some lucrative engagements, and has toured the Middle and Western States of America.

She is well known on the concert platform, and two of her most ardent admirers are Mrs. H. H. A. Beach, the American composer and pianist, and the Canadian composer (now of New York), Gena Branscombe.

In the Spring of the present year she, at urgent request, went to Toronto to sing the soprano part in the ever popular Lucia Sextette from "Lucia de Lammermoor," Donizetti's masterpiece. After singing there, and at the Capitol in Montreal, for many weeks, she received a wire to come to Victoria to take part in the opening of the new Capitol here. Of her appearance in the role of Gilda in "Rigoletto," and in the famous "Martha" duet, with the tenor Victor Edmunds, much has already been said. Her singing is delightful and she has become a great favorite, judging from the plaudits of Capitol audiences. Her soprano voice is of beautiful quality. She has, too, the power of pathos, and in the rendering of that vocal gem, "The Last Rose of Summer," there were moments of sterling musicianship and sound artistry. She has, moreover, a charm of personality which, in one still in the youth of her years should go a long way to the newer and greater successes that await her and are yet to be.

Miss Wilson, after completing a tour with the Famous Players circuit to the East, will again go to New York, where she will fill many engagements.

A MOTHER'S ADVICE

Once a mother has used Baby's Own Tablets for her little ones she is always happy to recommend them to others. Her advice, given after a careful trial, can be readily followed with assured good results. The Tablets are a mild but thorough laxative which never fail to regulate the bowels and sweeten the stomach. They always do good—they cannot possibly do harm even to the youngest babe. Concerning them Mrs. P. Laforest, St. Nazaire, Que., writes: "For three months my baby was constipated and cried continually. On the advice of a friend I gave him Baby's Own Tablets and now at the age of five months he is perfectly well and weighs twenty pounds. I am delighted to be able to advise other mothers to use them." The Tablets are sold by medicine dealers or by mail at 25 cents a box from The Dr. Williams's Medicine Co., Brockville, Ont.

COMING TO THE ROYAL.

"Peck's Bad Boy," starring Jackie Coogan, will be the First National attraction at the Royal Victoria Theatre all next week, beginning its engagement on Monday.

That, we feel, is the biggest announcement that has been made to patrons of this theatre in a long while. The lovable little youngster who won the hearts of all who saw him in "The Kid" is given even a bigger role in "Peck's Bad Boy."

As the star of this latest production, he is seen as a regular boy, full of mischief and full of fun, who is always making a "peck" of trouble for himself and particularly for others.

The subtitles are the clever work of that master humorist, Irvin S. Cobb, the production having been adapted from the volumes of the late Governor George Peck and presented by Irving Lesser.

In the cast supporting Jackie Coogan are such well known players as Doris May, Wheeler Oakman, James Corrigan, Lillian Leighton, Raymond Hatton, Charles Hatton and Baby Gloria Wood.

BOYS' NAVAL BRIGADE

Weekly Orders.

Monday, September 26, 6.30 p. m.—Band practice, Ship's Office.

Tuesday, September 17, 7 p. m.—Ship's Office, both watches and navigation class for seamanship.

Thursday, September 19, 7 p. m.—Ship's Office, both watches and band for kit issue.

On and after October 1 white caps and flannels will be discontinued. Blues will be issued on Thursday, September 29, from 7 p. m. to 8 p. m. No blues will be issued unless whites are turned in.

Duty Petty Officers—P. O. Owen, L. S. Johnson.

Duty Bugler—L. S. Day.

P. W. TRIBE,
1st Lieut.

TOURS ISLANDS ON BEHALF OF HYGIENE

H. T. Ravenhill Back From Trip in Interests of Island Council

H. T. Ravenhill has just returned from a trip in the interests of the Vancouver Island Council for Social Hygiene, which was made to Valdez Island, Cortes Island and Rock Bay, on September 15 to 17. On September 15 a meeting was held at Whaletown, Cortes Island, in the Community Hall, with a representative and interested audience. The work of the Council was fully explained, and Mrs. Robertson, of the Ladies' Circle, undertook to carry on the work and arrange for the meetings for parents and others.

Quathiaski Cove was visited the following day and a meeting was held in the church under the chairmanship of the Rev. R. C. Scott. The Women's Institute at this point have undertaken to carry on the work. At both the above places on the invitation of the teachers, opportunity was taken to give an address to the school children on the meaning of the Flag, and on some of the responsibilities of citizenship. On Saturday, September 17, a meeting was held at the hospital in Rock Bay, with Mr. Birdsall in the chair.

At all places the menace and prevalence of venereal disease was pointed out, and the preventive measures which are possible were explained, as well as the Provincial legislation on the subject already passed.

These meetings were undertaken in response to a request for them, and are but a part of the widespread campaign of education which the Council is carrying out.

The Rev. A. D. Greene, of the Columbia Coast Mission, rendered invaluable assistance in giving the services of his boat to carry Mr. Ravenhill from point to point.

Quickly Conquers Constipation

Don't let constipation poison your blood and curtail your energy. If your liver and bowels don't work properly take CARTER'S Little Liver Pills today and your trouble will cease. For dizziness, lack of appetite, headache and blotchy skin nothing can equal them. Purely vegetable. Small Pill—Small Dose—Small Price

CARTER'S LITTLE LIVER PILLS

BRITISH TRADE WITH ORIENT IS NOW INCREASING

Year 1920 Approximately 100 Per Cent. Better Than 1919

New York, Sept. 24. — Great Britain's export trade with the Far East improved approximately 100 per cent. in value during the year 1920 compared to 1919, and the trade balance continued to improve in England's favor during the first six months of 1921. According to official returns of the British Board of Trade just received by the Bankers Trust Company, of New York, from its English information service, a favorable balance of £5,069,000 was reached in the trade with Japan from January to July, 1921, compared with £2,890,000 in the corresponding period of 1920. Britain's favorable balance in the Chinese trade compare as follows: Six months, 1921, £8,585,000; six months, 1920, £6,081,000.

The detailed figures indicate that Great Britain during 1920 transformed a perviously unfavorable trade balance of £2,000,000 with China into a favorable balance of £17,000,000, and reduced a balance of £9,000,000 against her in the Japanese trade to £1,600,000

The value of British exports to these countries was in 1920 double that of 1919 whereas the value of imports by Great Britain only increased.

In 1913, British exports to China amounted to £15,010,000 and to Japan £14,827,000, but allowance must be made for higher prices in comparing these values with the post-war trade.

256,032 BOXES Sold in Three Months

During the three months, June, July and August, 1920, no less then 256,032 boxes of Gin Pills were sold—convincing proof of their effectiveness in cases of kidney derangement or bladder weakness. Have you given them a trial?

They will Relieve your Suffering and ensure you A Future Free from Kidney Trouble.

Your Money Back, if they fail to help you: Sold everywhere, 50c. a box. National Drug & Chemical Co. of Canada, Limited, Toronto 419

TO THE THOUSANDS WHO VISITED YESTERDAY THANK YOU!

To Those Who Intend Coming To-day "WELCOME"

THE FRANCO-CANADIAN EXPOSITION TRAINS, C.P.R. DOCK

2.30 to 5.30 p. m. To the trade, AND THEN, AU REVOIR. 7.30 to 9.30 p. m. 10.30 to 12 a. m.

Centennial Methodist Church

Corner of Gorge Road and Government

RECITAL OF SACRED MUSIC

By MRS. WILSON-JONES, Tuesday, September 27, at 8 p.m.

ADMISSION, FIFTY CENTS

ROYAL

COMING ALL NEXT WEEK

"C'mon Tar-Baby Charlie ain't here so it's up to us!"

Here's the wonderful kid of "The Kid" in five great reels of laughs you can't resist.

Jackie Coogan

The "Kid" Himself in

"Peck's Bad Boy"

(1921 Model)

Don't have to tell you about this—leave you to imagine and see—all the joy Jackie Coogan gets out of the pranks that have tickled a nation.

Subtitles by Irvin S. Cobb

Capitol Entertainment

LESLIE GROSSMITH AND CAPITOL ORCHESTRA.
Overture—
(a) Gavotte from "The Gondoliers"
(b) March....By A. Hunt, Victoria
CAPITOL NEWS AND MAGAZINE Edited by J. M. Robertson
BILLY and LEONA HACKER Terpsichorean Artists (At De Luxe Show Only)
CAPITOL TOURS and TRAVELAUGHS Showing Making of Glass
CAPITOL COMEDY CREATION "BROWNIE," the Wonder Dog in "SOCIETY DOGS"
CAPITOL OPERA PRESENTATION LILLIAN WILSON and VICTOR EDMUNDS Excerpts from "Martha" (At De Luxe Shows Only)
The Play: ETHEL CLAYTON in "WEALTH."
Next Week: BETTY COMPSON in "AT THE END OF THE WORLD" DE LUXE SHOWS EVERY EVENING at 8.30, and WED. and SAT. MATINEES.

ROYAL
TO-DAY
Children, 10c; Adults, 20c.
"The Child Thou Gavest Me"
The drama of a faithful wife yet a secret mother, told with true artistry and crowned by a climax of vibrant power.
4 Stars: Little Dick Headrick, Lewis Stone, Barbara Castleton, William Desmond
TOONERVILLE COMEDY
"The Log of the Lavageria"
Showing Local Scenes of Victoria
Lyric Male Quartette.

COLUMBIA
TO-DAY
Madlaine Traverse
IN
"THE HELL SHIP"
Also EDDIE POLO in "KING OF THE CIRCUS"
Two-Reel Special Comedy
Prices 15c and 20c—Children 5c

PRINCESS THEATRE
4 Days Commencing Wednesday, September 21
Mildred Page Players Presenting
"Out of the Fold"
One of the prettiest of the season. Prices: 30c, 55c, 80c. Curtain, 8.00. Saturday Matinee, 30c, 55c. Children, 15c. Including tax.

VARIETY
TO-DAY
Thos. H. Ince's Great Drama
"Lying Lips"
ALSO
Travel—"Son of Tarzan"
Comedy—Snub Pollard
Added Attraction—Official Films of Peace Arch Between United States and Canada

Learn to Dance
In announcing the opening of the Fall Season, I desire to state that my pupils are taught the latest steps and dances in a few lessons by my easy method and private instruction.
Hours 1 p. m. to 9 p. m. Mornings by Appointment.
Special Classes for Children Saturday Morning, 11.30.
Dorothy Menzies
Studio of Dancing, 521-2-3 Belmont Building. Phone 2346.

DON'T MISS IT
To-night
"NIOBE"
The Little Theatre
OAK BAY
55¢ and 85¢—Curtain, 8.30.

CORNS
Lift Off with Fingers

Doesn't hurt a bit. Drop a little "Freezone" on an aching corn, instantly that corn stops hurting, then shortly you lift it right off with fingers. Truly!

Your druggist sells a tiny bottle of "Freezone" for a few cents, sufficient to remove every hard corn, soft corn, or corn between the toes, and the callouses without soreness or irritation.

Shelly's 4X

HAS Woman progressed? Surely! Great-grandmother took the wool and spun the cloth and made the clothes of the family. She churned the cream and made the cheese. She toiled at the oven and tub. "Woman's work was NEVER done"—no wonder! Today, steam spins; artists design and specialists make our clothes; we buy our cheese and butter. Woman now has better things to do! Nor does the modern wife spend hours a week in baking when Shelly's 4X Bread can be delivered to her daily—light and sweet, temptingly fresh, enticingly "golden brown."

Phone 444

or at Your Grocer's

SERVICES IN THE CITY CHURCHES

ST. ANDREW'S
PRESBYTERIAN CHURCH
Corner of Douglas and Broughton Streets.
Rev. W. Leslie Clay, D.D., Minister. Mr. Jesse A. Longfield, Organist.

SEPTEMBER 25, 1921.
11 a. m.,
"Battle-Fields of Prayer"
Anthem—"Let Not Your Heart Be Troubled" ..... Trembath
2.30 p. m.—Sunday School and Bible Class. Special Rally Day Service.
7.30 p. m.,
St. James—A Study in Apostolic Life
Duet—"Oh, Jesus, Thou Art Standing" ..... Lansing
Miss Melville and Mr. Francis.
Anthem—"I Was Glad" ..... Elvey

St. Columba Presbyterian Church
Corner Mitchell and Granite Streets, Oak Bay.
Morning Service, 11 o'Clock
Rev. Thomas McConnell, B.A.
Subject, "WONDERFUL LOVE"—Soloist, Mr. P. Edmund
SUNDAY SCHOOL 2.30 P.M.—SPECIAL RALLY DAY SERVICE
Rev. Mr. McConnell Will Speak to the Pupils on "Pigeons."
Evening Service, 7.30 o'Clock—Address, "THE SCHOOL OF LIFE" by
Mr. Alexander Thomson
For Over Ten Years Parliamentary Agent and Secretary to the British House of Commons and Chief Organizer to Premier Lloyd George When He Formed His Government in 1916.
Soloist—MISS MAY MUIR

FIRST PRESBYTERIAN CHURCH
Corner Quadra and Balmoral
RALLY SUNDAY
SPECIAL YOUNG PEOPLE'S SERVICES
11 a.m. 7.30 p.m.
A Young Man's Purpose — Speaker MR. AUBONE HOYLE, Director of Young People's Work
The Challenge of Christ to This Generation — Speaker REV. E. H. GRAY, M. D.
Designation of Sunday School Workers at This Service
ALL WELCOME

"Who Are the Millions Now Living Who Will Never Die?"
Zech. xiii., 8-9. John xi., 25-26.
Speaker:
H. G. Babcock, of Seattle
SUNDAY, 7.30 P. M.
PRINCESS THEATRE, YATES STREET
Auspices International Bible Students' Association.
SEATS FREE ALL WELCOME NO COLLECTION

REMARKABLE STORY OF LITTLE CHURCH

The rite of confirmation was performed at Invermere recently by the Right Reverend Alexander J. Doull, D. D., Bishop of the Kootenays when Katherine Lucy Walker of this place, Ferdinand and Antone Rauch of Wilmer were made members of the church. The candidates were presented by the Reverend Bertram Atkinson, curate-in-charge, while the Rev. C. E. Davis, Rector of Golden acted as Bishop's chaplain. The rite was performed in the interesting church of St. Peters of the missionary parish of Windermere.

This little edifice has a history of its own even amongst Canadian churches. It is a small wooden edifice the main body being 32 ft. x 22 ft. with a chancel 12 ft. x 20 ft. and a small vestry leading off it. True to ecclesiastical beliefs it lies East and West with a view from the front looking out into beautiful Lake Windermere. It is not so much in its present condition or position that the history lies but in the local air of mystery which surrounds it. It is known as "the stolen church," and thereby hangs a tale.

Once in Splendid Isolation.

With the completion of the main line of the Canadian Pacific Railway in 1885 the station of Donald, twelve miles West of Golden was made an important divisional point. It was then the judical commercial and religious centre of all the vast territory lying between Calgary on the East, Kamloops on the West and extending to the Arctic circle on the North and to the International boundary on the South. Until the construction of the Crow's Nest branch of the C. P. R. there was not another "Queen City" within that territory which challenged its powers. Evil times fell upon the place however, when the C. P. R. about the year 1899 determined for strategic purposes, that its power should be taken from it and distributed between Laggan (now Lake Louise) on the East, Revelstoke on the West and Golden in its immediate vicinity. This marked the town's downfall, for the government office and other factors in the upholding of a community were all taken from it until to-day there is not anything which marks Donald save its name as a flag station and the few old tumble down and fast tumbling ruins of wooden buildings which remain. There are not many of these left for the C. P. R. as an act of Grace gave every possible help to those who had built there and wished to remove to other parts.

In the year 1887 through the energetic efforts of Rev. Henry Irwin the Church of England which now reposes at Windermere had been built there. To every person who knows anything of the interior of British Columbia the name of Rev. Henry Irwin sounds strange as he is familiarly and better known as "Father Pat." An Irishman by birth he is still widely known, revered and loved by reason of his kindness of heart and sincerity of purpose. He was resident clergyman of the parish and as stated above it held the only Church of England that could be found throughout that part of the West. He was succeeded in office by Rev. J. C. Kemm.

When most other buildings had "fled" Rufus A. Kimpton, one of the then leading citizens, having determined to live in Windermere and move his buildings there, with characteristic vigor, spurred by love for his church, but without any ecclesiastical authority besought the aid and influence of Tom Kilpatrick, the superintendent of the C. P. R., at Revelstoke and obtaining from him the right of transportation for two cars had the church carefully razed and placed thereon together with its sweet toned bell.

It is alleged that the bell was removed while the cars were passing through Golden, at any rate it is now in Golden church.

Captain Armstrong Moved Church.

To follow the history of the church itself through the kind offices of Captain Francis P. Armstrong manager of the then Upper Columbia Transportation and Canal Company, (now of Nelson, B. C.,) they agreed to supply a barge and take the building to Windermere, one hundred miles up the Columbia River at a cost of sixty dollars. This being agreed to the work was performed and under the direction of Mr. Kimpton, (now of Keoma, Alberta) the building was re-erected where it now stands. The clergyman in charge of the Golden parish which Windermere came under. The church was befittingly rededicated by the Reverend F. C. Yates who succeeded Mr. Turner in Golden.

Has Interesting Register.

Along with the church came one of the parish registers, which in itself is of great interest. It now lies in the little vestry. The first entry shows a service in Donald conducted on the 9th day of August 1887 by the Reverend I. C. Kemm. Following this are many entries of great local interest covering services, baptisms and funerals in the order in which they came about. For several Sundays in Oct. and Nov. 1892, Rev. Henry Irwin ("Father Pat") is recorded as having held services. In that same year the register was extended and services are shown to have been held by the incumbent in Donald, Golden, Field, Revelstoke, Canal Flat, Windermere, Verton, and Beaver. Rev. E. St. George Smythe was amongst those who later ministered to the spiritual wants of the people of Windermere and surroundings.

SEEKS TO RAISE LARGE SUM FOR EUROPEAN RELIEF

Dr. John A. Morehead Is on Speaking Tour for Relief Fund

"Short cuts to prosperity take the longest way round," stated Dr. John A. Morehead, European Commissioner of the National Lutheran Council, upon his arrival upon the liner Arabic in New York, who starts West immediately on a speaking tour for the World Service Campaign to raise $1,250,000 for European Relief. "In the United States we are so crowded with comfort and good fortune that we can not diagnose our own difficulties. It is all so clear as one looks from across the ocean, that what this country must do to renew its own vitality and prosperous usefulness is to put the war-broken people of Europe on their feet. America is sluggish with congested resources. Europe is prostrate from hunger and loss of blood, with empty tills and granaries. Our philanthropy is hard-headed common sense, along with its good will, and if enough American citizens could only realize what an effective stroke of business tactics it is, the world would feel a new and mighty steadfastness tomorrow. We must get a market for our crops and goods, and this is the only way it can ever be done."

Value of Existing Churches.

While American relief agencies in Europe have made history fast and furiously, and there has not been enough time for conspicuous figures to be generally recognized, Lutherans throughout the world believe that Dr. Morehead occupies a post of singular usefulness. One remarkable advantage that American Lutherans possess is that Europe is spread over with Lutheran Church organizations, some of them dating back 400 years, and the relief and welfare work is done directly through them, requiring no expensive staffs of American workers, interpreters and administrative centres. They are not being taught new religions. Their fellow-believers in the United States are simply giving them neighborly assistance in a time of stress to restore and keep on their own Church and community work. Dr. Morehead, from extensive travel and study in Europe in years past, has an intimate knowledge of its peoples, its problems, and its needs. He has been able to supervise seventeen countries, meeting emergencies from Petrograd to the Southern Tyrol, and from Cologne to Constantinople. At the same time, the regular programme of rehabilitation has gone steadily forward that comprises the rebuilding and equipment of churchse, hospitals, orphanages, hospices, and deaconess institutions, including day nurseries, soup kitchens, schools, homes for cripples and the aged, and general social service; financial aid to teachers and students, and establishing farm loan banks that have saved, and are saving, whole provinces from famine.

Dr. Morehead's itinerary includes Minnesota, Wisconsin, Illinois, Iowa, North and South Dakota, Nebraska, Kansas, and Missouri, and after the campaign he is to return to Europe.

"To guarantee safety, happiness and prosperity for our children and children's children," remarked Dr. Morehead to a group of business men in New York Saturday, who were particularly concerned in hearing his reports about Russia, "it is necessary that we do this definite thing of continuing help to Europe right now, before two-thirds of the white people on the earth, who are in grave danger to-day of falling into Bolshevism and ruin, lose their grip."

REFORMING CATHOLIC CHURCH MUSIC.

The Catholic Church has of late years been encouraging a movement to "reform" her church music, and revive the Gregorian of Plain Chant which was her mode of music expression up to three centuries ago.

An authority on this style of music, recently visited Toronto in the person of Rev. Dorn A. Eudine, O. S. B., of Farnborough, England, to conduct a course of lectures on that subject among one of the religious communities. He will also conduct similar courses in the larger centres of the United States, throughout the Summer.

Dorn Eudine is one of the greatest living exponents of Plain Chant, having been conductor, with Rev. Dorn Mocquereau, of the Summer school of Plain Chant in the Isle of Wight. Research into the early music of the Church was commenced by Rev. Dorn Gueranger, after whose death it has been continued by the two above-named monks for the past fifteen years.

A preliminary course in Solesmes Plain Chant was given in Toronto last year.

HAMPSHIRE ROAD METHODIST.

There will be special Harvest Services at the Hampshire Road Methodist Church on Sunday and Monday. The choir, assisted by friends will render appropriate music at the morning and evening services on Sunday, and will give a very fine "Service of Song" entitled "The Harvest Supper" on Monday evening at 8.15. Rev. J. L. Batty, of Centennial Methodist Church, will be the reader. The Sunday School scholars will give a specially prepared programme on Sunday afternoon, and the pastor of the church will also give a short address.

To Preach To-morrow.—The Rev. Prof. T. W. Kretschmann, D. D., of the Lutheran Theological Seminary, Seattle is spending a few days in the city, the guest of Rev. and Mrs. P. E. Baisler, 1015 Empress Avenue. The Doctor will preach at both services at Grace English Lutheran Church to-morrow.

SPOKE ON DANTE

REV. H. H. GOWEN
Dr. Gowen charmed the Women's University Club with an excellent address on Thursday night last.

EMINENT BIBLE TEACHER TO PREACH

Rev. Donald D. Munro, D. D., distinguished expositor and bible teacher devotes his life to the work of bible exposition and teaching, in a non-sectarian way.

Dr. Munro, who is here with Mrs. Munro for a ten-day's Bible Conference, will preach to-morrow morning and evening, at St. Paul's Presbyterian Church, Victoria West, speaking at 11 a. m., on "The Offence of the Cross" and at 7.30 p. m. on "The Pre-Ordained Cross."

It is not often that the brilliant scholar, the keen exegete, the charming teacher, the eloquent preacher and the humble happy Christian are found combined in the fulness in which they unite in this man.

The Conference will continue throughout next week, with afternoon and evening meetings.

WILL URGE CLAIMS OF SOCIETY ON SUNDAY

By a resolution unanimously passed at the recent meeting of the Presbytery of Victoria, every pastor within the bounds of the Presbytery is instructed to observe Sunday, September 18, for the presentation of the work of the Women's Missionary Society of the Presbyterian Church in Canada, and at one of the regular services to urge the co-operation of all Christian women in his congregation in the work of the Victoria Presbyterial, which embraces the whole of Vancouver Island. The desired co-operation would mean the reinforcement of existing Auxiliaries and the organization of new Auxiliaries, information regarding which may be had from the president of the Victoria Presbyterial, 1426 Elford Street, Victoria.

WAS SYNAGOGUE WHERE CHRIST WORSHIPPED ONCE

A competent writer in the Aberdeen Free Press has an interesting summary of a paper contributed by the Rev. W. M. Christie to a volume of Semitic and Oriental Studies, published in honor of the eightieth birthday of the late Professor Robertson, who died recently. It seems that Mr. Christie, who paid his most recent visit to the site where these remarkable excavations have been going on at the end of 1919, has proved quite definitely that the marble building at Tell Hum, the ruins of which are now laid bare, was the Jewish synagogue extant in Capernaum in the time of our Lord, and built probably by the Roman centurion. The establishment of this fact is the more remarkable because up till now the identification of the town of Capernaum itself has been a matter of conjecture. Sir George Adam Smith, in his "Historical Geography of the Holy Land," after giving a resume of the evidence for the different sites that have been suggested for the ancient city of Capernaum, leaves its exact location an open question. It appears, however, that the evidence accumulated in the last ten years enables Mr. Christie definitely to locate Capernaum at Tell Hum, on the northeast corner of the lake, and the arguments he adduces for this locality as the site of Capernaum, as being the only possible place on that portion of the shore of the lake for a city of importance such as Capernaum was seem quite unanswerable.

The Cathedral of the Holy Trinity, New Westminster, standing on the historic spot where in 1859 the mother church of the mainland was erected, has recently been completely renovated.

o o o o

Commissioner Ede Coming.—To-morrow special harvest thanksgiving services will be held at the Citadel of the Salvation Army, Broad Street, at 11, 3 and 7.15 o'clock. In the evening there will be a special song service by the songster brigade. On Monday evening the articles will be auctioned at the meeting. Salvationists are looking forward to a visit by Commissioner and Mrs. Ede, with a staff, who will be here October 1 and 2.

APPRECIATE BIBLE STUDY IN INDIA

The Non-Christians Welcome Eagerly Book of Books

Missionary propaganda, published recently, contains the following account of the influence of the Bible on non-Christian peoples:

"A missionary received a petition from a district in India in which there were no Christians. It was a request to take under his charge a school which had been established a year before. It was signed by the leading men, not one of whom was a Christian. The petition actually asked to have the Bible introduced as a textbook in every class every day. He was much surprised at this request, and he summoned a meeting of those interested and told them plainly that if this school was placed under his charge it would be his endeavor to present the highest truth man could conceive to all the pupils, and he asked whether with this understanding they still wished him to undertake the school. The headmaster, a Brahman, was the first to speak. He had been educated in a mission school, and said that there he had learned to reverence the Bible. He knew by experience what the Bible did for a man, though he had not become a Christian; he was anxious that his pupils should be brought up under its teaching.

Then a native judge spoke, a high-caste gentleman and well educated. His words were remarkable: "I was not educated in a mission school, but I have many friends who were and who studied the Bible daily. I have witnessed the effect upon their lives. I have read the Bible privately a great deal. I know the pure and beautiful morality it inculcates. Nothing in our Vedas can compare with it. Let your sons study the Bible; they need not become Christians. But if you want your sons to become upright and noble men, put this school under the missionary and have the Bible taught in it daily. I have but one son, and on him all my hopes are centred. I am able to send him where I will for his education, but I want him to be a noble, honest man. I have sent him to the Madras Christian College, and there he studies the Bible with the missionary every day."

Rally Day.—Next Sunday the Belmont Avenue Sunday School, will hold its Annual Rally Day Service. An attractive programme has been arranged. Dr. Frank Hardy, of Wilkinson Road Church will be the principal speaker.

o o o o

Bible Conference.—The conference being conducted by Dr. Munro, the well-known bible scholar and teacher, will be continued in St. Paul's Church Victoria West twice daily all next week, except Monday afternoon and Saturdays. Himself a pastor of a Presbyterian Church for many years he is especially conversant with all the religious activities and problems of this age.

MENDELSSOHN'S ST. PAUL.

Rehearsals for the oratorio St. Paul (Mendelssohn) will commence on Monday next in the schoolroom of the First Presbyterian Church. These practises will begin at 8 o'clock. This year the chorus will not exceed over 130 voices. Applications are requested early and Jackson Hanby, the conductor, is anxious to have the best possible material. This oratorio is considered one of the finest works ever written.

ANGLICAN

ST. BARNABAS, corner Cook and Caledonia. Car No. 3. Holy eucharist, 8 a. m. and 11 a. m. (sung); Matins (said) at 10.15 a. m.; Evensong, 7.30 p. m.

CHRIST CHURCH CATHEDRAL — Holy Communion, 8 a. m. and 9.30 a. m.; Sunday School (senior classes), 10 a. m.; Matins and Sermon, 11 a. m., preacher, the Dean; Sunday School (junior classes), 2.30 p. m.; evensong and Sermon, 7.30 p. m., preacher, the Dean. Very Rev. C. S. Quainton, D. D., dean and rector.

ST. JOHN'S, Quadra Street, corner of Mason. 8 a. m., Holy Communion; 11 a. m., Morning Prayer; 2.30 p. m., Sunday School; 7.30 p. m., Evening Prayer. The rector, Rev. F. A. P. Chadwick, M. A., will preach both morning and evening.

SOCIETY OF FRIENDS

SOCIETY OF FRIENDS—Meeting house Fern Street, off Fort. Meeting for worship, 11 a. m.

Y.W.C.A.

YOUNG Women's Christian Association, Stobart Bldg., 745 Yates Street. Bible Class for young women, 4.30 p. m.

REFORMED EPISCOPAL

CHURCH OF OUR LORD—Corner Humboldt and Blanshard Streets. Morning service, 11; evening service, 7.00. Rector, Rev. A. de B. Owen.

MISCELLANEOUS

CHURCH of Jesus Christ of Latterday Saints (Mormon)—Sunday School, 10.30 a. m.; evening service, 7.30 o'clock. A. O. F. Hall, 1415 Broad Street.

CHRISTIAN SCIENCE

FIRST CHURCH OF CHRIST, Scientist, cor. Chambers Street and Pandora Ave. Services Sundays 11 a.m. and 7.30 p.m. Subject for Sunday, Sept. 25, "Reality." Testimonial meetings, Wednesday evenings at 8 o'clock. Visitors are welcome to the services and to the Reading Room and Lending Library, 515 Sayward Building.

UNITARIAN

UNITARIAN CHURCH, corner of Fernwood and Balmoral Roads. Morning service only, 11 o'clock.

LUTHERAN

ST. PAUL'S, Princess and Chambers. Sunday School, 10; Service 11. R. F. Kibler, pastor.

METHODIST

UNION MISSION, Victoria, Garden City, 11 a. m., "The Goings of God;" evening, 7.30, Evangelist S. P. Miller. Oaklands, Harvest Festival, 7 p. m. Monday, 8, Harvest Social. Preacher, Dr. W. E. Daly.

PRESBYTERIAN

GORGE Presbyterian Church, Tillicum Road. Sunday morning service, 11 o'clock. The Pastor will preach. Rally Day for the Sunday School, 2.30. A very hearty welcome for all. Rev. Daniel Walker.

ERSKINE Presbyterian Church, Harriet Road Sunday evening service, 7 o'clock. Come thou with us and we will do you good. Sunday School, 2.30, Rally Day. Rev. Daniel Walker, pastor.

CONGREGATIONAL CHURCH
Opposite St. John's, Quadra Street
Rev. W. D. Spence, Pastor

9.45 a.m.—Sunday School
11 a.m.—Public Worship
Preacher—The Pastor
A church in which the stranger will feel "at home."

11 a. m.—"ISRAEL AND GIDEON."
Sunday, Oct. 2—Special Sunday School Rally Service, 2.30 p. m.
7.30 p. m.— "SATAN'S FALL FROM HEAVEN".

OAKLANDS HALL

OAKLANDS GOSPEL HALL, Hillside car terminus. Christians meet, 11.00 a.m. Worship; 2.30 p.m., School; 7 p.m., Gospel service. Open air service, Yates and Broad Streets, 8.15 p. m. All welcome.

THEOSOPHY

THEOSOPHICAL SOCIETY, 101 Union Bank Building. Sunday, 8 p. m., "Why and How Man Reincarnates," Will Griffiths, F. T. S. Friday, 8 p. m., Public Study Class. Library 3 to 5 daily.

THEOSOPHICAL SOCIETY, Brotherhood Lodge. A lecture will be given by O. A. Barry on "The Effect of Thought," at 8 p. m. at the Blue Rooms, 214-5 Pemberton Block. All welcome.

CHRISTADELPHIANS

CHRISTADELPHIANS, Orange Hall, Courtney Street. Memorial service, 11 a. m.; lecture, 7.30 p. m., subject, "The Second Coming of Christ—the Signs." All welcome.

ROSICRUCIAN FELLOWSHIP

ROSICRUCIAN FELLOWSHIP—Sunday service and lecture at 8 p. m. Studies in the Philosophy, Friday, 8 p. m. You are welcome. 211 Pemberton Building.

HAMPSHIRE ROAD METHODIST
OAK BAY.
Minister—W. C. Frank
Choir Leader—E. Musgreave
Organist—Miss MacMurray

Special Harvest Services on Sunday and Monday
11 a.m. Subject
"THE VALUE OF RIGHT THINKING IN RELIGION"
2.30 p.m.—Sunday School Rally Programme by the School
7.30 p.m. Subject
"OLD RALLY CALLS FOR THE NEW DAYS"
Appropriate Singing by the Choir on Sunday
Also a Service of Song, Entitled
"THE HARVEST HOME"
On Monday Evening at 8.15
Rev. J. L. Batty, Reader

HARVEST SERVICES AND RALLY DAY.
11 a. m.
Anthem—"O Lord, How Manifold" ..... J. Barnby
Solo—"The Prayer Perfect"... Miss W. Bell.
7.30 p. m.
Anthems—
"Ye Shall Dwell in the Land" ..... Stainer
"O Come Let Us Sing Unto the Lord" ..... Peace
Monday evening at 8.15 a concert will be given.
EVERYONE WELCOME

UNITY CENTRE
600 Campbell Building

Children's Service, 11 o'Clock
Evening Service, 8 o'Clock
Speaker—Mrs. Gordon Grant
Subject—"JESUS' METHOD OF PAYING TAXES"
Thursday, 8 o'Clock—Study Class
Office hours 2 to 4 every afternoon, except Saturday, and by appointment.

Bible Conference
St. Paul's Presbyterian Church
Victoria West—Conducted by
Dr. Donald Munro
New York
Subjects for Next Week
Monday, 8 p.m.—"ARE WE UNDER LAW OR UNDER GRACE?"
Tuesday, 3 p.m.—"STUDIES IN EZEKIAL"; 8 p.m., "SHALL WE KEEP THE SEVENTH OR FIRST DAY?"
Wednesday, 3 p.m.—"STUDIES IN EZEKIAL"; 8 p.m., "HOW SHALL WE STUDY THE BIBLE?"
Thursday, 3 p.m.—"STUDIES IN ZECHARIAH"; 8 p.m., "IS IT TRUE THAT THOUSANDS NOW LIVING WILL NEVER DIE?"
Friday, 3 p.m.—"STUDIES IN ZECHARIAH"; 8 p.m., "ARE WE LOOKING FOR SIGNS OR LISTENING FOR A SOUND—A STUDY ON CHRIST'S RETURN"
Non-Denominational—All Welcome
Cut This Out for Reference

British-Israel Book Depot
857 Fort Street.
Now open. We carry a complete line of literature pertaining to Prophecy, Israel, Judah, Davidic Royal Line, Coronation Stone, Early British Church, Great Pyramids, etc

NEW THOUGHT TEMPLE
935 PANDORA AVENUE
Dr. T. W. Butler Will Speak at 11 a.m.—Subject
"LIVING ETERNALLY"
8 p.m. "Man's Mission"
Wednesday, 8 p.m.—Healing Study and Treatments
Friday, 8 p.m.—Study in "THE LAW OF PROSPERITY"
Come and Hear the New Gospel of Success and Happiness

REV. DONALD D. MUNRO, D. D., the noted Bible Conference Teacher
Subjects—11 a. m.
"The Reproach of the Cross"
7.30 p. m.
"The Pre-Ordained Cross"
IN
ST. PAUL'S PRESBYTERIAN CHURCH
Henry and Mary Streets, Victoria West—Cars 4 and 5
Sunday School at 2.30 p. m.
Bible Conference Continued Throughout the Week—Meetings at 3 p. m. and 8 p. m.
FREE TO ALL—WELCOME

Metropolitan Methodist Church
Corner Quadra and Pandora Streets.
Rev. W. J. Sipprell, D. D., Pastor. G. A. Downard, Choirmaster. E. Parsons, Organist.
Speaker for the Day—REV. J. G. BROWN, M.A., of Vancouver
Subject, 11 a.m.—"THE SACRAMENT OF SERVICE"
Anthem—Gloria from the "Twelfth Mass" ..... Mozart
Soprano Solo—"How Lovely Are Thy Dwellings" ..... Liddle
2.30 p.m.—Bible Classes and Sunday School
7.30 p.m. Subject
"The Conviction of Sin"
Soprano Solo—"I Know That My Redeemer Liveth," from the "Messiah" ..... Handel
Mrs. Arthur Hodgson
Anthem—"Hark, Hark, My Soul" ..... Shelley
Solos by Mrs. S. M. Morton and Mrs. Arthur Hodgson
Soprano Solo—"I Will Extol Thee," from "Eli" ..... Costa
Mrs. Arthur Hodgson
EVERYONE WELCOME

FAIRFIELD METHODIST CHURCH
Five Points Corner — Hearty Welcome to All.
Minister, REV. S. COOK — Choir Leader, MR. F. L. TUPMAN
This Is Our Last Sunday in Sir James Douglas School, Moss Street, Previous to Opening Services in Our New Church Hall
YOU ARE ASSURED OF A HEARTY WELCOME

Grace English Lutheran
Blanshard and Queen's.
The Rev. Prof. T. W. Kretschmann, D. D., of the Lutheran Theological Seminary, Seattle, will preach at both services. Morning topic, "DOES THE CHURCH NEED MORE MINISTERS?" Evening topic, "THE VISION OF THE GOLDEN CANDLESTICKS." Bible School rally, 9.45. Welcome.

CENTENNIAL METHODIST CHURCH
Gorge Road Near Government
Pastor, REV. J. L. BATTY. Phone 6853.
Class Meeting, 10 a. m. The Pastor will preach at 11 a. m., subject, "A MOUNTAIN EXPERIENCE," and at 7.30, subject, "THE KINGDOM OF GOD." At 2.30, Sunday School Rally service in the Church.

WESLEY METHODIST CHURCH
Corner McPherson and Fullerton Avenues.
REV. J. F. DIMMICK, Pastor. Parsonage, 561 McPherson Ave.
SPECIAL SUNDAY SCHOOL RALLY DAY
11 a.m. Subject—"THE CHURCH AND THE CHILD"
2.30 p.m.—Sunday School Rally Service
7.30 p.m. Subject—"TREASURES IN EARTHLY VESSELS"
Special Message for Young People
Come and Enjoy These Services—A Hearty Welcome to All

FIRST BAPTIST CHURCH
CORNER YATES AND QUADRA STREETS
Preacher To-morrow REV. JAMES A. BANTON
Prayer Meeting, Wednesday, 8 p.m.

EMMANUEL BAPTIST CHURCH
Fernwood Car Terminus.
Rev. William Stevenson
Director of Music, Mr. Fred Parfitt
11 a. m.—"THE GREATEST PREACHER OF THE AGES"
7.30 p.m.—RALLY AND MUSICAL SERVICE—Instrumental Music, Anthems, Quartette—Soloist, Mrs. Nixon—Sermon
"THE CROWN OF LILIES"

First Spiritual Church
1414 Douglas Street — Mrs. Minnie Perkins, Pastor
Services at 7.30 p.m.—MR. W. S. BARTON, Trance Medium, Will Assist Pastor in These Services
Subject—"FAITH AND KNOWLEDGE"
Wednesday, 8 p.m.—Class on Mental Mastery
Monday and Thursday Evenings, 7 o'Clock, Circles
EVERYBODY WELCOME TO ALL THESE SERVICES

CHRISTADELPHIAN LECTURE
"THE TRUE TEST OF CHRISTIANITY"
A lecture will be delivered on the above subject to-morrow, D. V., at 7.30 p.m., in hall, corner of Blanshard and Pandora Streets.
Seats Are Free — Bring Your Bibles — No Collection

TELEPHONE YOUR CLASSIFIED ADS. TO 1090 TIMES. WE WILL DO THE REST

MUTT AND JEFF — **Mutt Beats Around the Bush For a Touch.** — (Copyright 1920. By H. C. Fisher. Trade Mark Reg. in Canada.)

Victoria Daily Times

Advertising Phone No. 1090

RATES FOR CLASSIFIED ADVERTISING

Situations Vacant, Situations Wanted, To Rent, Articles for Sale, Lost or Found, etc., 1½c per word per insertion. Contract rates on applications.

No advertisement for less than 15c. Minimum number of words, 10.

In computing the number of words in an advertisement, estimate groups of three or less figures as one word. Dollar marks and all abbreviations count as one word.

Advertisers who so desire may have replies addressed to a box at the Times Office and forwarded to their private address. A charge of 10c is made for this service.

Birth Notices, $1.00 per insertion. Marriage, Card of Thanks and In Memoriam, $1.50 per insertion. Death and Funeral Notices, $2.50 for 1, 2 or 3 insertions.

BIRTHS, MARRIAGES AND DEATHS

DIED.

BROWN—At the family residence "Lynd-hurst," 1182 Old Esquimalt Road, on Friday, Sept. 23, 1921, Percival Rideout Brown, aged 66 years; born at North Sydney, C. B., a resident of Victoria for the past 30 years.

The funeral will take place from the above address on Monday, Sept. 26, where a short service will be held at 2 o'clock, the cortege then proceeding to St. Paul's Anglican Church at Esquimalt, where service will be held by the Rev. W. Baugh-Allen. The remains will be interred in the family plot at Ross Bay Cemetery.

(Vancouver papers please copy.)

CARD OF THANKS.

Mr. and Mrs. J. W. Mowat and Mr. W. J. Williamson and family wish to express their sincere thanks to their many friends for their sympathy and beautiful floral tributes during their recent sad bereavement. s24-5

CARD OF THANKS.

Mrs. Lund and family wish to thank their many friends, including the Victoria Police and Fire Departments, Court Northern Light and the Knights of Pythias, for kind words of sympathy and for floral offerings received during their recent sad bereavement.

FUNERAL DIRECTORS

SANDS Funeral Furnishing Co. SERVICE. We have at your service the most complete stock of funeral furnishings obtainable, and our motor funeral equipment excels any other in this city. Licensed Embalmers. Lady Assistant. 1612 Quadra Street, Victoria, B. C. Phones: Office, 3306; Res., 6035 and 7049L.

THOMSON FUNERAL HOME, 1625 Quadra St. Fine funeral furnishings at reasonable prices. We answer calls promptly night or day. Licensed embalmers. Lady embalmer for women and children cases. Our beautiful service chapel free to our patrons. In time of great sorrow, our most careful attention given to all details. Res. and Office Phone 498. Established 1892.

MONUMENTAL WORKS.

J. MORTIMER & SON—Stone and monumental works, 720 Courtney Street. Phone 3802. 46

STEWART MONUMENTAL WORKS, LTD. Office and yard, cor. May and Eberts streets, near Cemetery. Phone 4817. 46

COMING EVENTS

DIGGONISMS—"The prodigal son gets the fatted calf, but the prodigal daughter gets the cold shoulder." Diggon's, printers, stationers and engravers, 1210 Government Street. See Diggon's Booth at the Home Products Fair. Personal greeting Christmas cards display.

BIG whist drive and dance, Caledonia Hall, Tuesday night at 8.30; usual good prizes. Wallace's orchestra. Admission 25c. G. Wood, secretary. 4932L. s27-8

COURT MAPLE LEAF, A. O. F., dance, Monday, September 26, Foresters' Hall, Broad Street, 8.45. Admission 25c. Everybody welcome. s26-8

DANCE, Saturday night, Caledonia Hall, 8.30 to 11.30. Wallace's 6-piece orchestra. 5

DON'T FORGET the military five hundred every Friday in the Orange Hall. 5

FRIENDSHIP CLUB—Opening dance, K. of P. Hall, Saturday, 24th inst., 8.30 to 11.30 p. m. Heaton's orchestra. Invitations can be secured for succeeding weekly dances. 5

LOYAL ORDER OF MOOSE. CHARTER reopened for short period. Initiation fee, $10; benefits, $7 weekly, doctor and medicine, with $100 funeral expenses. Apply J. F. Pearce, Secy., Room 4, McGregor Block, View Street. Phones 7648 and 4638R. 5

NATIVE SONS OF CANADA will meet Tuesday, Sept. 27, 8 p. m., at 1323 Douglas. Mr. Albert H. Maynard will deliver his popular illustrated lecture on Victoria's pioneer days. All Canucks cordially invited. s26-8

NOVELTY DANCE, Monday night, Caledonia Hall. Hunt's All-Star Trio and Lanjo. s26-5

REMIT by Dominion Express money order. If lost or stolen, you get your money back. 5

WHIST DRIVE, Saturday night, in Ferndale Hall. Six good prizes. s27-

COMING EVENTS.

THE LADIES' AID of First Presbyterian Church are holding a rummage sale in the Church Schoolroom on Wednesday, Sept. 28. Some especially good articles are to be sold. Kindly leave donations at the Church before Wednesday. Sale commences 10 a. m. s27-8

LODGES AND SOCIETIES

COLUMBIA LODGE, No. 2, I. O. O. F. Meets Wednesdays, Odd Fellows' Hall. 5

KNIGHTS OF PYTHIAS—Far West, Victoria Lodge, No. 1, meets K. of P. Hall, North Park St., Thursdays. A. G. Harding, Secretary, 1406 Government St. 5

HELP WANTED—MALE

A CLASS is beginning on October 1, specializing on auto ignition, starting and lighting systems. Day and evening classes. Enroll now. Terms reasonable. Apply Manager, Church Garage, 614 Courtney Street. 10

BE A STORY WRITER—Turn your ideas into dollars; we teach you at home in few months; our course written by greatest authority in America; endorsed by leading critics, authors, editors and educators of Canada. Write for booklet, "Successful Authorship." Shaw Correspondence School, Toronto. (Dept. V. A.) 10

EXPERIENCED dress goods salesman. Apply Gordon Drysdale, Ltd. s24-10

GET OUT OR YOU WILL NEVER GET ON

In every town and city in Canada there are men who are deep in a rut, and will never get on while they stay in it.

But how to get out—that's the question!

Of course you can "Take a plunge," but there is a better way:

Our Sales Department will send you free of charge the first two lessons of its course in salesmanship.

You can thus see how you like the idea of joining the men who are making a good living and building up their future in the Canada Life.

If you are ambitious and capable, we will continue the course of instructions and afterwards place you in a position and help you to make good.

All inquiries are treated as strictly confidential.

Write Sales Department, CANADA LIFE ASSURANCE COMPANY, Toronto. 10

NIGHT SCHOOL.

SPROTT-SHAW INSTITUTE, Tuesday and Friday evenings. New pupils accepted each Tuesday during Sept. and Oct. Many courses. Send for syllabus. Sprott-Shaw School, Phone 23, cor. Douglas and Broughton. 52

TENDERS wanted for clearing two acres of land. Apply Macmillan, Westwoodvale, on Interurban line. s24-10

"HOE MAID" Chocolates—supreme quality—wonderful flavors. Stevenson's. s21-10

HELP WANTED—FEMALE

A GIRL for light housekeeping, until Christmas, sleep in; references. Phone 1357X. s24-11

GIRL to help with children during day. Phone 636Y. s26-11

CAPABLE housekeeper for workingman's home; good home for right person. Particulars, Box 777, Times. s24-11

HOUSE-PARLORMAID, at once. Mrs. J. A. Rithet, 1299 Rockland. Phone 1263. s5-11

EXPERIENCED saleswoman for knit underwear. Apply Gordon Drysdale, Ltd. s24-11

LADIES WANTED—To do plain and light sewing at home; whole or spare time, good pay; work sent any distance; charges paid. Send stamp for particulars. National Manufacturing Co., Montreal. 11

A NEW "Bordeaux" Ice Cream creation served every day at Stevenson's. s24-11

SITUATIONS WANTED—MALE

A BIG $5 private Christmas greeting card sample book free to workers. Celebrated, inexpensive, Royal Series. Secure orders now, deliver later. Men and women already making five dollars up daily even in spare time. Capital or experience unnecessary. Bradley-Garretson, Brantford, Ontario. 14

CAPABLE MAN seeks position in warehouse or workroom, good packer, can fix window shades, etc., handy with tools. Phone 4398R. s24-14

EXPERIENCED carpenter and cabinet maker wants work. Phone 3462X. s30-14

REPAIR cars, marine motors, anything mechanical, at your own place; 21 years' experience. A. Swift, phone 7766R1. s14-14

SITUATIONS WANTED—FEMALE

EXPERIENCED practical nurse, terms moderate. Phone 3820R. 1220 Quadra Street. s21-15

POSITION as housekeeper, without encumbrance; gentleman preferred. Box 775, Times. s24-15

TRAINED NURSE, wishing to go to Old Country at an early date, willing to take charge of invalid. Please communicate with Box 768. s24-15

AGENTS

MEN and women, not to canvass, but to travel and appoint local representatives, $21 a week and expenses guaranteed, with good chance to make $50 a week and expenses. State age and qualifications. Experience unnecessary. Winston Co., Dept. G, Toronto. 13

AUTOMOBILES

FAIR WEEK SPECIALS.

The activity shown in our used car department shows how people appreciate good, dependable cars at the right price. This week we plan a clean-up, and all the cars on this list are worthy your attention.

CHEVROLET BABY GRAND, late model, equal to new in appearance, and a real buy at the low price of $895

OVERLAND "90" Touring, 1919—This car is in high-grade condition, driven by one careful driver since new. A snap at $895

GRANT SIX Touring, 1920—A ride in this car will satisfy you. It has run less than six months. At just half new price $1295

FORD Touring, 1920—One of the best little Fords that we have shown. Very strong, quiet motor, and looks like new $595

DODGE Touring, late model—This car will give you satisfactory service, being in extra good shape. A bargain at $895

MAXWELL Touring—Refinished like new; has new battery, top and tires. A fine little car, and a bargain at $595

EASY TERMS IF DESIRED ON ANY CAR.

CARTIER BROS.
724 Johnson Street. Phone 5237.
Government Liquor Vendor's Opposite.

CLASSIEST Ford touring in the city, semi-limousine top, $550. Many motorcycles, trucks, trailers, etc., at Rennie's Garage, 1717 Cook St., City. 16

LATE 1920 Gray Dort special, cord tires and bumpers, paint like new; a real economical car; $1,200, terms if desired. Phone 111. s26-16

AUTO BARGAINS.

A LIGHT 5-passenger, 4 new tires, electric lights and starter $550
BUICK Touring, D-45 model $1250
CADILLAC Eight, 7-passenger $2500
FORD Truck, worm drive $550

The above cars are all in good shape, new tires all round. Sold on easy terms. Your old car taken in trade.

PACIFIC MOTOR CAR CO., 941 View Street. Phone 3336.

AUTO REPAIR SHOP—S. V. Williams, 720 View Street. Night phone 6522L, day phone 298. 16

GUARANTEED USED CARS.

MASTER SIX, 5-passenger, McLaughlin E45, just overhauled and painted $1350
1921 GRAY DORT, 5-passenger. A nice little family car $750
CHALMERS, 1913, 5-passenger $350

HARRY MOORE, 835 View Street. Agent for Maxwell and Chalmers Cars and Trucks.

SERVICE BATTERIES, 25c per day, any make; starting and lighting batteries repaired; recharging. Battery Service Co., 901 View. Phone 2714; night 3715R. 16

McMORRAN'S GARAGE.
727 Johnson Street. Phone 2877.
1912 McLAUGHLIN, in first-class repair, tires all new, with 5-passenger and delivery body $310
5-PASSENGER OVERLAND, in good repair $275
1920 BRISCOE, 5-passenger $700

FOR SALE—1913 Chalmers car, price $125. Phone 892R. s26-16

REAL BUYS IN USED CARS.

DODGE ROADSTER, 1920 model, cord tires. Car in excellent condition, looks like new. Owner must sell $1200

McLAUGHLIN MASTER SIX, all good tires. This car is a 1918 model and in splendid running order. Price for a few days $1150

OVERLAND 85, recently overhauled and a good buy at $875

REPUBLIC TRUCK, ton and half capacity, has body cab and windshield. This truck is ready to go to work and is a bargain at $1350

BIGGEST SNAP in the city in a Gray Dort car, has been privately owned and is in perfect condition. Compare this price with others you have seen $600

TAIT & McRAE, 835 View Street. Phone 1893.

AUTOMOBILES (Continued).

EXCELLENT BUYS.

EASY TERMS ON ANY CAR.

$395—CHEVROLET, late model, 5-passenger, in very good order. It has very good tires.

$895—OVERLAND, 1919, model "85," 5-seater. This car is absolutely as good as new. The tires are exceptionally good, with a spare.

$750—McLAUGHLIN, late model, 5-passenger, in beautiful condition. It has very good tires, a new top, etc., and the motor runs the same as new.

$700—1920 MODEL OVERLAND LIGHT FOUR. This car has only been on the road a few months and it would easily pass for new. The owner wants a larger car.

$925—FORD, 5-passenger, in first-class running order. It has good tires and the motor runs as good as any $500 car.

$650—1920 MODEL CHEVROLET, in new condition. This car has only had a few months' use and it runs and looks as good as a brand new one. Tires are good.

We have other bargains, too. Easy terms arranged on any car.

MASTERS' MOTOR CO., LTD., 915 Yates St., Cor. of Quadra St. Phone 372.

OLDSMOBILE for sale, cheap for cash. Phone 4474R. s24-16

$385—A SNAP. Chevrolet No. 490, fine condition. Phone 3720L after 6.30 p. m. s24-16

W. A. FITZER & SONS, 725 Discovery St. Phone 7444 and 6514Y1. Every description of auto repairing. Work promptly done and guaranteed. Cars bought and sold. Large line of used parts stocked. 16

FORD roadster, in good condition, recently overhauled, good paint, spare tire, $290, cash or terms. 1248 Denman Street. s30-16

AUTO SIMONIZING

TIMKEN bearing, Hyatt bearing, New Department bearing, Jaxon's rims and rim parts, Hi-Speed piston rings. W. H. Hughes, authorized distributor for Bearing Service Company, 847 Yates St. (opposite McLaughlin Garage). Phone 5515. Night phone 6266L. 16

AUTO REPAIRS

ACME AUTO REPAIR SHOP.

Day-Rider Trucks, 1-6 Tons.

Night Service—741 Fisgard Street. Day Phone, 512. Night, 6218R. 16

AUTO TRUCKS

A NEW TRUCK IS OFTEN THE CHEAPEST AND MOST SATISFACTORY IN THE END, AND OUR DEFERRED PAYMENT PLAN MAKES ONE JUST AS EASY TO PAY FOR.

TRAFFIC—The world's greatest truck value. Price $2,650. Vancouver. Traffics are built in one size only, 4,000 pounds capacity. Everyone knows that specialization on one model permits quantity production, which makes possible a very low price. Any other truck of the same capacity, with similar quality units, would cost you at least $600 more.

THESE ARE TRAFFIC UNITS—The best made: Continental Red Seal motor; Covert transmission and multiple disc clutch; Bosch magneto; 4-piece cast shell, cellular type radiator; drop forged front axle, with Timken roller bearings; Russell rear axle, internal gear, roller bearings; semi-elliptic front and rear springs; 6-inch U-channel frame; 34x3½ front and 34x5 rear solid tires; 133-inch wheelbase; 132 inches length of frame behind driver's seat; oil cup lubricating system; pneumatic cord tires extra cost.

SHOULD YOU WANT TO GET A TRUCK—One that will make money for you—Traffic is the safest investment you can make.

HAYES-ANDERSON MOTOR CO., LTD., Traffic Distributors, 1260 Granville St., Vancouver.

A TRUCK for every purpose.

DAY-ELDER WORM-DRIVE TRUCKS, all sizes up to six tons.

TRAFFIC TRUCK, one size only, 4,000 pounds capacity.

RUGGLES ONE-TON RAPID DELIVERY. Designed and built especially for merchants whose deliveries require a speedy, dependable truck. Comes equipped with express body with canopy top; has electric lights and starter. A wonderful truck.

EASY TERMS anywhere on the Island.

ACME AUTO REPAIR SHOP, Representatives of HAYES-ANDERSON MOTOR CO., Vancouver, 741 Fisgard Street, Victoria.

AUTO TRANSFERS

WILSON TRANSFER—Baggage, freight, 1213 Blanshard Street. Phone 2172 or 3536X. s1-16

HOLIDAY RESORTS

"BRENTA LODGE," Saanich Arm, near Sluggetts. Luncheons, teas; also a few guest rooms. Phone Keating 7M. 3

UTILIZE TIMES WANT ADS

BICYCLES AND MOTORCYCLES

BICYCLE EXCHANGE, 627 Pandora. Experts on repairs, practical mechanics. Cycles for sale. s29-17

I MUST LEAVE IN A HURRY—Do you want my practically new "Massey" bicycle for $45? It cost me $85 less than three months ago. It is at the store of Flimley & Ritchie, Ltd., 611 View Street. Phone 1707. 17

NOTICE—R. A. Ruffle, The Cycle Man, has moved to 806 Yates Street, opp. Capitol Theatre. 17

REPAIRING by first-class man, work guaranteed or no pay; will call for your bicycle and deliver same day. B. S. A., Humber, Rudge-Whitworth, 3-speeds, $25 each, almost new; Perfect, Massey-Harris, Red Bird, $18 each. Victory Cycle Works, 581 Johnson Street, four doors below Government Street. Phone 735. Jacob Aaronson, Prop.

WINTER PRICE—A nice waterfront estate for $630. We hollow grind skates and scissors. Provis, Mears. 17

LOST AND FOUND

LOST—From 183 Olive Street, Wednesday night, grey Persian kitten. Please phone Mrs. G. Breadner, 6101X. Reward. s26-37

LOST—Gold bar brooch, sapphire, set with diamonds, at Exhibition grounds, September 23rd. Finder please return to Gellibrand, Empress Hotel. Reward. s27-37

LOST—Female wire-haired fox terrier, neighborhood Fowl Bay Road. Finder kindly phone 873 day, or 872 evening. s24-37

FOR SALE MISCELLANEOUS

A REAL Monarch range, with waterfront, like new. Your old stove taken in trade. Southall, the Stove King, 832 Fort Street. s30-18

A 4-HOLED Western Hero range with wft., $44. Jack's Stove Store, 702 Yates Street.

AN ORGAN SNAP—Chappel model organ with 12 stops. Oak case. As good as new. Only $160, terms. Willis Pianos, Ltd., 1003 Government St. Phone 514. Box 578, Times. s26-18

APPLES, 3c per lb., delivered in hundred pound lots. I. L. Erb, phone 1L, Gordon Head. s28-18

BABY CARRIAGES, like new, great bargains; sulkies, go-carts, high chairs, gramophones and records. Fine selection. Save time and money. Baby Carriage Exchange, 625 Pandora. 18

BOX Ottoman, in A1 order; a snap, $7.50. Island Exchange, 745-747 Fort Street. s30-18

BRUSSELS CARPET, large size, fine condition, cheap; also piece Donegal tweed for girl's overcoat. Phone 5078R.

COMBINATION desk and bookcase, in solid walnut; a genuine bargain, $45. Island Exchange, 745-747 Fort St. s30-18

CALL AND SEE MRS. HUNT'S LARGE STOCK OF HIGH-GRADE SECOND-HAND CLOTHING

We Handle Only the Best.

Our Clothes Are Guaranteed for Quality Cleanliness.

MRS. HUNT.

I have removed to my late daughter's store (Mrs. Wardale). 753 Fort St. Phone 4021; Night, 4343L. 18

BOTTLES and jars of all kinds, 25c. doz. and up. Phone 5796. 18

DOMINION MEAT MARKET. We have everything in meats of the finest quality at the lowest possible prices. Free delivery. H. Mackenzie, prop., Oak Bay Jct. Phone 1556. 18

ENGLISH walnut piano, perfect tone, Geo. Russell, maker; price only $125. Tyldesley's, 749 Fort. Phone 4118. 18

PHONE 5702.
HOUSEHOLD NECESSITIES.
BUY AND SELL ANYTHING FROM A TEACUP TO A PIANO.
GET IT AT
142 VIEW, BELOW GOVERNMENT ST. 18

FARMERS' PRODUCE STORE, 633 Johnson Street. Phone 2915. Prune plums, 12 lbs. for $1.00; preserving pears, $2.75 box; green tomatoes, 10 lbs. 25c; ripe tomatoes, 4 lbs. 25c; Wealthy apples, 4 lbs. 25c, $2.00 box; Gravenstein apples, $2.50 box; red crabapples, 4 lbs. 25c, 17 lbs. $1.00. Cabbage and curly kale plants for sale.

E FLAT alto saxaphone and case, by Boosey. Apply A. Jones, 1491 Lang Street. Phone 5802L. s29-18

GOOD piano, fine tone, in first-class condition, for quick sale $225. Island Exchange, 745-747 Fort Street. s30-18

FOR SALE—Black Persian lamb collar (large) and pillow muff, nearly new. Phone 5453R. s30-18

FOR SALE—One nine-foot serving counter with drawers, one small table and eight-foot desk. 1327 Douglas Street. s24-18

FOR SALE—Greener shotgun, 12 gauge, hammerless, perfect shape. Can be seen at 1004 Government Street. s27-18

GREATER Victoria Building Society—$1,000 appropriation for immediate sale, repayable $7.50 monthly without interest. What offers? Suttie, 3033 Cedar Hill Road. s24-18

HAVE a few thousand shares Mainland Oil Company, Limited, at 21½c. Box 776, Times. s24-18

LADY'S dark grey overcoat for sale, cheap. Phone 2056X. s27-18

LADY'S Winter coat, $5; also sweater. 5892L. s24-18

FOR SALE MISCELLANEOUS (Continued.)

LET the children have pure candy. By purchasing at the Junction Confectionery you get the purest and freshest candy at reasonable prices. Fresh fruits in season. Butter, milk, etc. Oak Bay Junction. Phone 1767. s26-18

MALLEABLE and steel ranges, $2.00 per week. Phone 4659. 1615 Douglas Street. 18

OAK extension table, 6 diners and buffet with bevel mirror, complete, $85. Island Exchange, 745-747 Fort St. s30-18

PIANO, by Henry F. Miller, Boston, beautiful mahogany case, $360; part terms if necessary. Phone 2533. s.8-8

SINGER drop head sewing machine, as new, only $50. Island Exchange, 745-747 Fort Street. s30-18

STEVENS, 12-gauge, single barrel shotgun, almost new, $7.50. Phone 6944.

STEEL safe, 40 in. high, with 6 in. walls, only $95. Island Exchange, 745-747 Fort Street. s30-18

SINGER hand machine, round shuttle, in perfect order, $25. Phone 4515R. s24-18

THIRD edition Science and Health, 1881, by Mrs. Eddy, $300.00, perfect condition. Box 745, Times. s28-18

THE safe way to send money by mail is by Dominion Express money order. 18

WE buy and sell bottles and jars, all kinds. Phone 5796. 18

WHEN ordering goods by mail send a Dominion Express money order. 18

40 BICYCLES with new tires, from $10 to $20. 581 Johnson. Phone 735. 18

BUSINESS CHANCES

SMALL STORE

WITH living rooms, near large public school, dealing in groceries. Phone orders are on the increase here, and there is a good living to be made. Owner does not want to sell, but he is obliged to quit on doctor's orders. There is good business here in candies, tobaccos, etc. Look the proposition up; it will pay you. Apply Box 578, Times. 52

SECOND-HAND furniture and other goods business, best position, sure money maker, going for $1,600. Terms if required. No agents. Box 760, Times. s24-23

WANTED MISCELLANEOUS

TENDERS, sealed, endorsed and addressed to the undersigned, will be received up to 10.30 a. m. on Thursday, the 29th inst., for the building of a house under the "Better Housing Act." Plans and specifications at the Office of the Building Inspector, City Hall. Jas. L. Raymur, City Comptroller. s24-19

USED PIANO, will pay cash. Give price, make and particulars. Box 4149, Times. s27-19

WANTED—Bottles, rags, junk of all kinds; also tools, stoves and furniture, etc. We pay highest prices. Call anywhere. Phone 6186. 1421 Store St. 19

WANTED—Old bicycles and parts in any condition. Victory Wreckage Cycle Works. Phone 735. 581 Johnson Street. Will call at any address. 18

WANTED—To buy, a spinning wheel; must be cheap. Apply to Box 4185, Times. s24-19

MISCELLANEOUS

INTERIOR decorations, upholstering. London trained Englishwoman. Box 1136, G. P. O. 36

Established 1908.

"Advertising is to business as steam is to machinery."

UNDERSTANDING IS THE HARVEST OF HUMAN LIFE.

The humblest device of commerce, the greatest creation of science, the vast initiative of industry, all enlist in the cause of the advancement of understanding. To multiply this advancement, industry created advertising. The need for advertising has increased with the enlargement of industry. The two have gathered strength from each other, until, for its economic value, advertising has become one of the most vital forces in the upbuilding of understanding—in the development and stabilization of modern business.

NEWTON ADVERTISING AGENCY.

Advertisement Writers and Advertising Contractors.
Multigraph and Mimeograph Circular Letters and Postcards. Addressing. Mailing. Rates quoted for Local, Dominion and Foreign Publications.
Suite 24, Winch Bldg. Phone 1915.

TO LET—MISCELLANEOUS

TWO well lighted offices for rent over Diggon's; also one large room, 30x40, one floor by itself. Apply Diggon's, 1210 Government. s24-26

BOATS

23 FT. BOAT for sale, A1 condition, cheap. Phone 4474R. s24-40

FOR SALE—One 18 h. p. heavy duty Buffalo, one 10 h. p. Union engine. Armstrong Bros., 134 Kingston. 41

FOR SALE—New flat-bottomed boat, 10 ft. long, just the thing for trolling. $25. 203 Quebec Street. Phone 9738. s27-40

SNAP—Buffalo gasoline engine for sale, 40 horse power, all complete; price $1,200. 631 Broughton Street. Phone 2794. s1-40

POULTRY AND LIVESTOCK.

FOR SALE—Toy Pomeranian puppies, Mrs. John Orrick, 2840 Prior. Phone 3941R. s26-32

FOR SALE—Good team of black horses, well matched; also wagon and harness. Apply 927 Fort Street, phone 1854, or 457 Dockyard Road, phone 136X1. s24-32

HORSE for sale, drive single or double. Phone 2260. s27-32

EXCHANGE.

FOR SALE OR EXCHANGE—Three and three-quarter acres, close to Vernon, Okanagan Valley; stream forms back boundary, main road to Vernon on front with irrigation water on it; good residential district. Will exchange for similar property on Vancouver Island. Box 4214, Times. s22-42

UNFURNISHED HOUSES.

HOUSE, close in, good repair, good street, conveniences, except bath; $15, including water. Phone 2892L. s24-24

MARRIED COUPLE, childless, need 4 or 5-room modern bungalow with garden, about mile circle; would pay 12 months' rent in advance. Phone 7062L. s21-24

6-ROOMED HOUSE, modern, furnace, one minute from car, $40 month. Apply 2490 Epworth Street. s24-24

FURNISHED ROOMS

TO RENT—Nicely furnished bedroom, in private family, breakfast if desired, for gentleman; 10 minutes' walk from P. O. Phone 3076L. s24-24

UNFURNISHED ROOMS.

THREE ROOMS, with hot and cold water and fireplace; rent reasonable. 1102 Greenwood Ave., corner Lampson, Esquimalt. s24-25

ROOM AND BOARD

CHERRY BANK—Private boarding house, centrally located. Phone 7184O. s27-30

"BEACONHURST" — Select location, moderate terms. Phone 5318R. s22-30

PLEASANT ROOM, few minutes from car, beach and golf, use of garage if required, large grounds; home cooking; reasonable. Phone 4945L. s22tf-30

FURNISHED SUITES

FURNISHED flat, 5 large airy rooms; also 2-room suite. Apply Vernon Hotel. s27-30

FURNISHED 3-room suite, kitchen, bedroom, sitting room, fireplace. Apply B. S. Oddy, 1014 Broad. s28-30

FURNISHED, 2-room, front apartment; adults only. 1176 Yates. s30tf-30

NICELY furnished flat of three rooms, every convenience. Phone 6672L. 634 Garbally Road. s24-30

OLYMPIC APTS., 1120 May. Furnished flat. Phone 4285O for appointment. 20

600 GORGE ROAD, block from Douglas Street, well furnished 2-roomed apartment, fireplace. s12-30

FURNISHED HOUSES

MODERN three-room cottage, kitchen complete, living room complete with extra bed lounge and open heater, etc.; bedroom complete, including bedding and bed linen; warm and cosy for Winter tenancy, $27.50. 1843 Crescent Road. Phone 5224L. s24-22

6-ROOM HOUSE to rent, Fowl Bay beach, rent $18. Apply 428 Vancouver Street. s26-22

HOUSEKEEPING ROOMS

2 LARGE housekeeping rooms, with pantry, near North Ward Park, first floor. Phone 6656R. s28-21

TWO furnished housekeeping rooms, with kitchenette and bath. Phone 7371. s30-31

WANTED TO BUY—HOUSES

ADVERTISER wishes to purchase modern 4-room bungalow, built-in features; low taxes; $500 cash, balance as rent. Full particulars first letter. Box 862, Times. s24-45

HOUSES FOR SALE

HOUSES BUILT ON INSTALMENT PLAN. MODERN HOMES for sale, easy terms. D. W. Bale, contractor, Fort and Shadacona. Phone 1140. 44

NEWLY painted five-roomed house, with lawn and trees; price $3,500. Apply owner, McKenzie, 3044 Carroll Street, off Gorge Road. Phone 7622R. o1-44

OAK BAY—1638 Fell Street, six-room, modern bungalow, hardwood floors, furnace, etc; immediate possession. Easy terms will be made to suitable purchaser. Apply owner, T. H. Slater, 511 Union Bank Building. s24-44

LOTS WANTED

WILL PAY CASH for dry lot, unimproved street preferred. Full particulars, Box 810, Times. s24-45

WANTED—Good building lot in high part of Fairfield. Box 797, Times. s28-47

WANTED—Lot on high ground; must be cheap. 3429 Bethune. s25-45

PROPERTY FOR SALE

FOUL BAY WATERFRONT.

IF you are interested in this very popular part of the city, it will pay you to consult us before making your purchase. We have complete information as to prices of all waterfront property, whether vacant or built upon. We have waterfront lots on Hollywood Crescent at as low as $800, and others on the sand beach at from $1,250 to $2,500. There is no part of the city as certain of a large increase in the value of land. Let us demonstrate this to you.

FRANCO-CANADIAN CO., LTD., Financial, Insurance and Estate Agents, 119 Belmont House. s17tf-47

LOTS FOR SALE

FOR SALE—Cheapest lots in Gorge district. Lot on Portage Avenue, all cleared, 500 ft. from Gorge and Tillicum Roads, clear title, $200; lot on Burnside Road, near Tillicum Road, within ½ block school, for $250. Apply Phone 7363L1.

ESQUIMALT—Residential lots on Lampson and Fraser Streets, near sea, $300 and up, on very easy terms. Apply owner, T. H. Slater, 511 Union Bank Bldg. s27-45

CENTRAL Esquimalt business lot, $1,800, terms. Esquimalt Real Estate Company, 1243 Esquimalt Road. Phone 7554R2. Esquimalt listings wanted. s24-45

$5.00 DOWN—9 lots, singly or en bloc. High situation, mostly rich black soil, 1¾ miles from City Hall, at $95 each; $5 cash, balance $5 per month. Strickland, Swain & Patrick, 1210 Douglas Street. Phone 5497. s24-45

ACREAGE

RANCH for sale, 160 acres, Lasqueti Island, near wharf and post office. Small house, barn, good outbuildings and water; 30 fruit trees, 8 acres in clover, ideal hunting and fishing. For full particulars, phone 6632R, or call 500 Boleskine Road. s24-46

Listing No. 236.

SAANICH BARGAIN.

7½ ACRES of the finest level land in Saanich, 1 mile from beach, close to station, store, school and church. Surrounded by lovely homes. Very fertile land, shown by prolific vegetation on adjoining farms; 4½ acres ready for ploughing, 1 acre prettily and lightly timbered, reserved as homesite, fronting on wide main road; also building material sufficient for small place; all for $1,700 (terms), or $236 an acre. It costs $235 to clear land to-day, here's the title for the clearing price.

THE GRIFFITH COMPANY, LTD., 101-106 Hibben-Bone Building. Phone 1462 and 3810. 46

FOR SALE—10 acres at Glyn, B. C. E. $2,500; 5½ acres at Glanford Ave., adjoining Brydone's, $1,700. Enquire of F. S. Wiggs, Victoria. 100 acres at Retreat Cove, Galiano Island, $4,000. Enquire of Josh. Page, J. P., Galiano Island, Box 4028, Times. s24-46

SNAP—4 acres, all cleared, choice location, small 4-roomed house, city water piped in, good road, modern poultry plant, good barn and other buildings; all good soil, number of assorted fruit trees and small fruits. Owner going away will sacrifice $3,750, terms. L. Howitt, Metchosin. s24-46

5 ROOMS, modern bungalow, 3 acres under cultivation, large barn, just off car line, $45 per month. Strickland, Swain & Patrick, 1210 Douglas Street. Phone 5497. s27-46

3¼ ACRES, exceptionally picturesque; small granite residence; $3,000, terms. Esquimalt Real Estate Co., 1243 Esquimalt Road. Esquimalt listings wanted. Phone 7554R2. s27-46

TIMES TUITION ADS

DANCING

MECREDY School of Dancing, 1215 Broad Street, Room 15. Phone 6959. Beginners' class, Tuesday, Sept. 20, 8 p. m.; advanced dancers' class, 9.15 p. m.; children's class, Saturday, 24th, 10.30 a. m. Private instruction from Sept. 10, any hour.

BLANCHE HOYD—Studio, 816-817 Pemberton Bldg. Select ballroom dancing taught. Hours 10.30 a.m. to 9 p.m. Phone 1492. 43

EDUCATIONAL.

ESQUIMALT Junior School and Kindergarten, under direction of Miss Bell, Miss Vulliamy, re-open at St. Paul's Parish Room, September 7. Phone 1743Y. s30-43

MISS MONTSERATT will prepare students in French (Paris) conversational classes weekly. 1029 Burdett Ave. 43

MISS M. LITTLER, certified teacher, will coach, Public and High School subjects. 616 Trutch Street. Phone 6259L. s23-43

PERCY FLETCHER, M. A. Cambridge, B. C. Academic Certif., Sheffield Choir, C. E. F. Latin, French, Spanish, Greek, piano, pipe organ, theory. 534 Simcoe. Phone 1957Y. s30-43

ENGINEERING.

STUDENTS prepared for certificates, marine, stationary, evening classes; correspondence courses. W. G. Winterburn, 221 Central Bldg., Victoria.

MUSIC

BANTLY SCHOOL OF MUSIC—Instruction in violin, piano and voice. 1125 Fort Street. Phone 5720. s23-45

CANADIAN CONSERVATORY OF MUSIC. LARGEST musical institution in Western Canada. Students admitted free to classes—Theory, Singing, Elocution, Dramatic Art.
Branch, 707½ Yates St., Victoria. Phones 1365 and 5876R.

C. RICHMOND has vacancy for few more pupils, piano; terms reasonable. 901 Lampson Street. Phone 7392L1. s13-45

MRS. SIMPSON, piano, theory, mandolin. 2214 Sayward St., Fernwood terminus.

MRS. DENTON—Piano lessons given. Apply for terms, 423 Luxton Street, James Bay. 43

MISS ELEANOR BARFOOT, L.R.A.M., A.H.T.C.L. Piano, harp, theory. 914 Oliver Street, Oak Bay. s27-43

MRS. BECK—Piano lessons given, reasonable terms. 605 Government St. s30-43

MISS FOX, teacher of piano. Lessons given at pupils' homes. Phone 2776Y. s9-43

MISS INA H. GORDON, teacher of piano and violin. 908 Blanshard. 43

MANDOLIN, Banjo, Steel Guitar and Piano lessons. Mrs. H. Attfield, pupil of Signor Magana, musical instructor to Court of Italy. 129 Simcoe St. 43

VOCAL TUITION—Mr. J. H. Hinton. High frontal placement, free tonic, opera, oratorio. Studio next Colonist Office, entry View Street. Monday, Tuesday, Wednesday. s13-43

SHORTHAND and STENOGRAPHY

SHORTHAND SCHOOL, 1011 Government Street. Shorthand, typewriting, bookkeeping thoroughly taught. E. A. Mcmillan, principal. Phone 374. 43

UTILIZE TIMES WANT ADS

Real Estate-Houses, Lots, Acreage, Dairy, Fruit and Chicken Ranches for Sale

EXCEPTIONALLY CHEAP WATERFRONT.

DEEP COVE—25 fine lots, various sizes (to wind up an estate). Price, each, only $150 up.

DEEP COVE—1½ acres, just across road from waterfront, fine view. Price only $425.

OAK BAY—2 fine lots, near Uplands, good sandy beach, no rock, lots are 50 ft. x 170 ft. each. Owner is open for offer.

OAK BAY—Just across road from waterfront, 2 fine level lots. Price, each, only $325.

ESQUIMALT—7 large and fine building lots, from 50 ft. x 100 ft. to 50 ft. x 200 ft. each. Price $500 to $1,000. Easy terms.

FOWL BAY—Large lot with beach; low taxes. Price only $1,050.

ISLAND, near Sidney, about 7 acres, most of which is good land and first-class for camping, good beach and boat landing. Price only $1,500.

POWER & McLAUGHLIN,
(Successors to Cory & Power)
1214 Douglas Street.
Phones 1466 and 6524.

$3000—FIVE ROOMS, cement basement, laundry tubs, gas plate installed, lot 45x180, with lane at side and rear, near Beacon Hill Park, close to town.

$5200—HIGH PART OF MOSS ST., six rooms, hot water furnace, tubs, full cement basement, plate glass windows, electrical fixtures, gas range and water heater included, garage, chicken house and berry bushes. This is one of the best constructed homes in Fairfield. No mortgage to assume. Terms to suit.

A. A. MEHAREY,
408-9 Sayward Building.

Listing No. 5266.
5-ROOM OAK BAY BUNGALOW GOING FOR $3,150 OR OFFER.

CLOSE to Municipal Hall, in a secluded garden, in lawn, flowers and vegetables. This 5-room home cannot be equalled for this price to-day. Large entrance hall, bright living room, off which is glassed-in conservatory, wide archway to dining room, oaken fireplace, inset bevelled mirror; big, bright bedrooms, deep wardrobes; large bathroom, full size enamel bath; large garage and woodshed; lot 53x135 to lane. Owner is trying for $3,150, $600 cash; but make an offer, it must go.

THE GRIFFITH COMPANY, LTD.,
101-106 Hibben-Bone Building.
Phones 1462 and 1610.

---

2 ACRES, all cleared, excellent soil, city water, 4-room bungalow, garage, Gordon Head district, 3 miles from city. City Brokerage, A. T. Abbey, mgr., 506 Union Bank Bldg. Phone 815.

ACREAGE.
UPLANDS RESIDENTIAL PARK.

PLEASE take notice that all inquiries for sites in the beautiful residential district known as The Uplands should be made at our office, 110 Belmont House, Government Street. An increasing interest is being taken in the property, and we strongly recommend those intending to avail themselves of our present prices and terms to do so at an early date.

THE UPLANDS, LIMITED,
110 Belmont House, Victoria.

GOOD LOT on Stannard Ave., $390; large lot on Robertson Street, $650; full size lot on Walter Avenue, $790; full size lot in Victoria West, $150. City Brokerage, A. T. Abbey, mgr., 506 Union Bank Building. Phone 815.

ACREAGE.
VANCOUVER ISLAND FRUIT LANDS.

FROM and after the 1st of September our sales staff will operate from 110 Belmont House, Government Street, where we will continue to sell small blocks of good land, close to railway, stores and schools, at the standard price of $40 per acre, on long terms, without interest.

VANCOUVER ISLAND FRUIT LANDS, LIMITED,
110 Belmont House. Phone 5500.

BUSINESS DIRECTORY

ART GLASS

ALBERT F. ROY, 1115 Yates. Art glass, leaded light maker, glass sold, sashes glazed. Established 1909. Phone 7671. B. F. G. R. 63

AUCTIONEERS

FREEMAN & CO., 726 View St. Phone 1725. 59

AWNINGS

GEO. RIGBY, 1211 Douglas Street. House and store awnings. Phone 6422. 59

BABY CAR SPECIALISTS

T. H. JONES, Baby Car Specialists. High-class reed carriages, dolls' prams, wooden toys, wagon wheels of all makes. Invalid chairs and baby carriages for hire. Phone 2606. We do repairs. 756 Fort St.

BAKERS' SUPPLIES

ELECTRIC OVENS for bakers. Agents, Carter Oriental Trading Co., 799 Fort Street. a5tf-59

BLACKSMITHS

M. R. TODD, blacksmith. All kinds of wagon repairs.

BUILDERS AND CONTRACTORS

ANYTHING in building or repairs, phone 1792. Roofing a specialty. T. Thirkell. 59

BRICK, plastering and cement work, general contracting; old property remodelled a specialty. Hemstalk. Phone 7296L1. 59

EXPERIENCED carpenter and cabinet-maker wants work. Phone 5462X. 30-59

ESTIMATES given for all kinds building work, repairs and construction, painting and decorating. Phone 7715L1 and 4796Y. a27-59

L. A. COTON, carpenter. Anything in house repairs. Phone 7616R1. a30-59

MOORE-WHITTINGTON LUMBER CO., LTD. (Established 1892). Rough and dressed lumber, doors, windows, frames, interior finish, etc. City or country orders receive careful attention. Correspondence invited. Sawmills, Pleasant Street; factory, 2620 Bridge Street. Phone 2697. 59

W. A. LANGTON, carpenter and builder. 1814 Oak Bay Ave. Phone 4575. a25-59

P. R. BROWN,
Real Estate, Financial and Insurance,
1117 Broad Street. Phone 1075.

$4200—FAIRFIELD SNAP, within ten minutes' walk of the Post Office. Bungalow of seven rooms, containing living room, dining room with open fireplace, pass pantry, bright kitchen with breakfast room off, two bedrooms with clothes closets, bath and toilet separate, one bedroom upstairs; cement basement, furnace. This property has a very nice garden.

$4000—HOLLYWOOD CRESCENT, with an unobstructed view of the sea and mountains, close to sandy beach. Semi-bungalow of six rooms, containing large living room with open fireplace, sliding doors to dining room, large Dutch kitchen, three good sized bedrooms with clothes closets; full sized basement; large lot.

$4200—SITUATED just off Oak Bay Avenue, in a secluded location, a typical California bungalow of five rooms in the very best state of repair, containing entrance hall, living room with brick open fireplace, built-in bookcases, archway to dining room, which has built-in buffet, beamed ceiling, bright kitchen with breakfast nook, many built-in cupboards, rear hall, large bathroom in white, two bedrooms finished in white enamel, one having large built-in dresser. All floors are polished and finished light. Full sized cement basement. This home was built by the owner. Terms to arrange.

WATERFRONT TRACTS.

WATERFRONT TRACTS for sale, 21 miles from Victoria, on good road, at following prices: 1.66 acres, $600; 1.34 acres, $550; 1.50 acres, $500. Terms, one-quarter cash, balance 6, 12 and 18 months.

FRANCO-CANADIAN COMPANY, LTD.,
110 Belmont House, Government St.

BOOKS

JOHN T. DEAVILLE, prop. B. C. Book Exchange, library, 718 Fort St. Phone 1137. 59

CHILDREN'S OUTFITTERS

CHILDREN'S AND LADIES' OUTFITTERS—Seabrook Young, 1121 Douglas Street. 59

CEMENT AND CONCRETE

HENSON & CO., 498 Gorge Road. Anything in concrete. Cement blocks, partitions, blocks, basements, chimneys, fences, etc. Phone 6542. 59

CARPET CLEANING

CARPET CLEANING
BE SURE AND HAVE THE AUTO VACUUM
THE most powerful machine in the city. Dustless in operation, perfection in results. Has stood 10 years' test and still unrivalled for real work. Patronized by discriminating houses in city.
HAVE THE REAL THING
PHONE 4616 FOR ESTIMATE

CARPET WASHING

HAMILTON BEACH method. Victoria Carpet Washing Co., 931 Fort Street. Tel. 7683. 59

CLEANERS

UNION CLEANERS—Dyeing, pressing and alterations. Phone 5299; 2201 Douglas Street. 59

COLLECTIONS.

B. C. COLLECTION AGENCY—The oldest established agency in the city. Bring us your collections; 311 Hibben-Bone Building. Phone 3412. 59

COLLECTIONS anywhere; efficient service, prompt remittance. No collection, no charge. T. P. McConnell, Mercantile Agency, 220 Pemberton Bldg. 59

CHIMNEY SWEEPING.

NOW is the time to have your chimney cleaned. See us for competent work. B. W. Neal, phone 7063, 2646 Quadra. o1-59

CONFECTIONERY.

PRIOR'S, cor. Menzies and Superior. School supplies, groceries, cream, fruits, ice cream, tobacco, magazines, buttermilk. Phone 5742Q. a29-59

DETECTIVES

B. C. DETECTIVE AGENCY—Legitimate detective business only. Phone 3418; 213 Hibben-Bone Building, Victoria, B. C. 59

TRANS-PACIFIC Detective & Inquiry Agency, 510 B. C. Permanent Loan Building, Victoria, B. C. Phone 1364. 59

WESTERN Private Detective and Enquiry Agency, 612-612A Sayward Building. Experienced operators. Phone 2777, res. 6323L1. J. Palmer, manager. jy30tf-59

DRESSMAKING.

DRESSMAKING — Ladies', children's dresses, suits, coats. 125 Michigan. Phone 1988Y. 59

MISS COOPER, 415 Hibben-Bone Bldg. Evening, afternoon dresses specialty. Phone 5868. a30-59

DYEING AND CLEANING

CITY DYE WORKS—Geo. McCann, proprietor. 844 Fort. Phone 76. 59

TOKIO DYE WORKS, 800 Yates. Phone 2461. 59

ELECTRICIAN AND AUTO ENGINEER

HARRY F. DAVIS, electrician and automobile engineer, Gordon St. Phone 418. 59

ENGRAVERS

GENERAL ENGRAVER, stencil Cutter and Seal Engraver, Geo. Crowther, Green Block, 1216 Broad St., opp. Colonist. 59

PHOTO ENGRAVING—Half-tone and line cuts. Times Engraving Department. Phone 1090. 59

AN UP-TO-DATE, WELL-BUILT, 6-ROOM HOUSE, beamed ceilings, panelled walls, built-in buffet, bookcases, etc., furnace, laundry tubs, 2 toilets, large pantry and cooler, good garden, large and small fruits; very nice situation in Oak Bay district, and is a very desirable home. Price $6,000, terms arranged.

BUNGALOW containing 5 rooms, edge grain fir floors, built-in buffet, panelled walls, large kitchen, cooler and cupboard, piped for furnace, large bathroom, some large and small fruit trees, situate in the high part of Fairfield. Price only $3,500, terms arranged.

BUNGALOW, 5 rooms, beamed ceilings, panelled walls, fireplace, china closets, good pantry and bathroom, nice garden, chicken house and runs, situate in Oak Bay district, close to car. Price is very reasonable at $2,000.

L. U. CONYERS & CO.,
650 View Street.

THE BEST VALUE IN OAK BAY.

MODERN, EIGHT-ROOMED SEMI-BUNGALOW, with basement, furnace, large living room with open fireplace. Good, high location, one block south of Oak Bay Avenue and east of Fowl Bay Road.

PRICE, ON TERMS, $3,150.

This property is owned by a client in England and is being sacrificed owing to arrears of taxes and interest.

A. S. BARTON, **WISE & CO.,**
111 Pemberton Block. **Phone 2901.**

AN EXCEPTIONAL BARGAIN.

6-ROOMED, MODERN BUNGALOW, with panelled hall and dining room, beamed ceiling, built-in features, fireplace, fine basement with furnace, wash tubs; good lot, garage, convenient to car line and in one of the best residential districts. Price only $3,800.

T. B. MONK & CO.,
504 B. C. Permanent Loan Building.

FUNERAL DIRECTORS

B. C. FUNERAL CO. (Hayward's) LTD., 734 Broughton. Calls attended to any hour, day or night; embalmers. Tel. 2235, 2236, 2237, 2172R. 59

SANDS FUNERAL FURNISHING CO., 1612 Quadra. Telephones 3206, 6031 and 7063L. 59

FURRIER

FOSTER, FRED.—Highest price for raw fur; 2116 Government Street. Phone 1537. 59

33 YEARS' EXPERIENCE—Furrier. Remodelling, relining and repairing has my personal attention. Phone 6618. John Sanders, 1463 Oak Bay Avenue. 59

FLORISTS

BROWN'S Victoria Nurseries, 613 View Street. Phones 1269 and 219. Cut flowers, pot plants, wedding bouquets and design work.

FURNITURE MOVERS

FURNITURE MOVED, packed, shipped; cheap rates. The Safety Storage Co., Ltd. Phone 497. Night phone 7328L1. 59

ALWAYS RELIABLE—McIlwaine Bros. furniture and piano moving. Phone 7482. Res. phone 7038. 515 Yates. 59

GENERAL SERVICE TRANSPORT. Phone 43. 59

FISH

D. K. CHUNGRANES, LTD.—Fish, poultry, fruit and vegetables; 603 Broughton Street. Phone 942. 59

HEAVY TRUCKING

JOHNSON BROS.—General trucking and builders' supplies. Pacific lime, plaster, cement, brick, sand, gravel, etc. Phone 4136. 2784 Avebury Street. 59

INSURANCE.

GEORGE S. BROWN—All kinds of fire insurance anywhere at non-tariff rates. Strong protection, prompt settlement. 118 Pemberton Building. o17-59

HOTELS

CLARENCE HOTEL, Yates and Douglas Transients, 75c up; weekly, $3.00 up. A few housekeeping suites. Phone 2575Q. 59

HOTEL ALBANY, 1021 Government St. Furnished bedrooms, hot and cold water. Weekly rates. Phone 76690. 59

ST. HELEN'S, 828 Courtney. Housekeeping rooms, single or en suite; bedrooms for transients. Phone 6861Q. 59

KNITTING.

PRIVATE ORDERS taken for fancy or knitted sweaters. Phone 3629L. o14-59

LAUNDRIES

NEW METHOD LAUNDRY, LTD., 1015-17 North Park. Expert launderers. L. D. McLean, manager. Tel. 7300. 59

LAWN MOWER HOSPITAL

GRAMOPHONES repaired at the Lawn Mower Hospital, 612 Cormorant St. 59

LOCKSMITH

SAFE EXPERT, umbrella maker, general repairs. J. H. Carver & Son, late A. Price, 631 Fort. 59

BRETT & KEN, LTD.,
623 Fort Street. Phone 132.
Real Estate, Financial and Insurance Agents.

HOME SEEKERS,
ATTENTION!

$3250—REDUCED FROM $4,000. Fairfield bungalow of 6 rooms, close to Richardson Street. Entrance hall, 3 bedrooms, living room has fireplace, dining room, hardwood floor; full cemented basement, laundry tubs. Easy terms arranged.

6-ROOM, MODERN HOUSE, good residential district on Fort Street, close to Craigdarroch; lot 60x125. This is certainly a sacrifice at $3,700. City Brokerage, A. T. Abbey, mgr., 506 Union Bank Building. Phone 815.

MACHINE SHOP

GAS, Oil, Steam and Marine Engine repairs. Workmanship guaranteed. Fred Patton. Phone 2246. 740 Broughton street. 59

MILLWOOD

Phone 984 Phone 6191L
WOOD WOOD WOOD
CROSS BROS.
719 Broughton Street.
Cordwood, Millwood, Kindling
General Delivery
VAUGHAN CROSS FRANK CROSS
Returned Soldiers

NURSING HOME

CENTRAL PRIVATE HOSPITAL, 1507 Fernwood Road. Maternity specialty. Phone 2906. a26tf-59

NOTARY PUBLIC

E. D. TODD, notary public, 711 Fort St.

OXY-ACETYLENE WELDING

CAST IRON, brass, steel and aluminum welding. H. Edwards, 624 Courtney Street. 59

PAINTING.

PAINTING, kalsomining and decorating. Stewart Lowry, phone 7478L1. o14-59

THE J. B. ROUSE REPAIR CO.—Estimates given. Painting, kalsomining, paperhanging and jobbing repairs. Phone 5469X. a30-59

PATENTS

PATENTS obtained, technical specifications and drawing prepared. T. L. Boyden, M.I.E.E., etc., 407 Union Bank Building, Victoria, B. C. 59

PICTURE FRAMING

VICTORIA ART EMPORIUM, 555 Johnson Street, can save you money. 59

PLASTERERS

SAVIDENT & THOMAS, plasterers. Repairing, etc. Prices reasonable. Phone 6416. Res. 733 Discovery. 59

PLUMBING AND HEATING

LET US STOP THAT LEAK.
The Colbert Plumbing & Heating Co.
Phone 552. 755 Broughton Street. Est. 1882.

HOCKING—James Bay, 582 Toronto St. Phone 5771. Ranges connected. Coils made. Gasoline storage systems installed. 59

R. J. NOTT, 578 Yates Street. Plumbing and heating. Phone 2247. 59

R. TANNER, Cook Street. Plumbing, hot water repairs. Estimates given. Phone 2842L. a26-59

VETERANS' PLUMBING CO., cor. Fort and Lansley. Phone 6911. (Wm. Miller and David Randall). Under new management. First-class workmanship.

VICTORIA PLUMBING CO., 1053 Pandora St. Phones 2402 and 1450L. 59

Phones 1854 and 8095L.
HAYWARD & DODS, LTD.

REAL ESTATE AND INSURANCE

B. C. LAND & INVESTMENT AGENCY, 922 Government. Phone 125. 59

SURE OF RESULTS
By Advertising in
THE TIMES

STRICKLAND, SWAIN & PATRICK.

OVERLOOKING GORGE WATERS.

$2650—WELL-BUILT AND ATTRACTIVE FOUR-ROOM BUNGALOW, with basement, bath, toilet and sleeping porch, living room with fireplace. Close to school with a beautiful view of the Gorge. Price, including furniture, $2,650, on terms.

$3300—VICTORIA WEST. This very roomy bungalow will stand rigid inspection, and contains entrance hall, prettily decorated living room with window seats, dining room with large windows and handsome fireplace, 2 large bedrooms with good closets, a well-fitted bathroom which would grace a much larger home, bright kitchen and pantry with all built-in features; full cement basement with laundry tubs. The lot is laid out in lawn, garden and fruit, chicken house and run. Close to 2 car lines. Cannot be duplicated in this location at $3,300, on terms.

GOING CONCERN, $2,625.

4 ACRES, 2½ under cultivation, balance pasture. About thirty bearing fruit trees and quantity small fruits. Five-room house, fireplace in living room, barn and chicken house. Unfailing spring of water. Five minutes from beach and view of sea from property. Close to school and within ten miles of the city on good road. Price, on terms, $2,625.

STRICKLAND, SWAIN & PATRICK,
1210 Douglas Street. Phone 5497

SASEENOS—Beautiful waterfront tracts on the Inner Basin of Sooke Harbor. 20 miles from Victoria on the Canadian National Railway, five auto stages a day. Price from $400; also agricultural tracts from $50 per acre. Write or call for illustrated literature. Free transportation to the property.

FRANCO-CANADIAN COMPANY, LTD.
110 Belmont House, Victoria, B. C.

REPAIRS.

BEFORE the rain comes, tar your roof. We do this work and do it well. Phone 6025R. a24-59

ROOF REPAIRING.

GET your leaky roofs repaired by a man who knows how. Phone 1229. Laycock. o14-59

RAZORS SHARPENED.

SAFETY RAZOR blades resharpened, new machine. Customers say "Better than new." 637 Fort. o1-59

STENOGRAPHERS

MISS E. EXHAM, public stenographer, 303 Central Building. Phone 2092. 59

MRS. L. J. SEYMOUR, 903 B. C. Permanent Loan Building. Phone 6468. Res. phone 6196. 59

MISS ALYS V. EVANS, 204 Union Bank Bldg. Phone 5906. Res. 6042L. 59

SCAVENGING

VICTORIA SCAVENGING CO., 1823 Government Street. Phone 682. 59

SECOND-HAND DEALERS

NATHAN & LEVY, 1422 Government. Jewelry, musical and nautical instruments, tools, etc. Phone 5446. 59

TYPEWRITERS

VICTORIA TYPEWRITER EXCHANGE
Repairs, Rentals, Lion Carbon Paper, Inks, etc.
No. 10 Remington Typewriter and Desk, $60
Phone 3642. 209 Stobart Building

TYPEWRITERS—New and second-hand; repairs, rentals; ribbons for all machines. United Typewriter Co., Ltd., 733 Fort Street, Victoria. Phone 4798.

VULCANIZING AND REPAIRING

THE TYRE SHOP—Vulcanizing and repairs; 1015 Blanshard Street. Phone 5251. 59

VACUUM CLEANERS

HAVE the auto vacuum for your carpets—satisfaction assured. Phone 4616. 59

WOOD AND COAL

BEST dry fir cordwood, cut to order, $8.25; kindling, $6. F. T. Tapscott. 5870L. a21-59

SAANICH WOOD COMPANY—Cedar kindling blocks, $3.75 a cord, $2 half cord; cordwood, $8.50, inside city limits. Phone 2266, night 4066L.

WOOD, WOOD, WOOD—Best fir. Prompt delivery. Ridley & Sons, Phone 4202. o15-59

KINDLING, in bundles and loose. Phone 7733R after 6 p. m. o13-59

WOOD—Good, dry, cedar shingle wood, single load $2.00; double load, $3.00; city limits. Phone 2548 or 2759. 47

WINDOW CLEANING

Phones 3315 and 6268L—847 Yates Street
ISLAND WINDOW CLEANING CO.
"The Pioneer Firm"
Our Auto Service Is At Your Command
W. H. Hughes, Prop.

RELIABLE WINDOW CLEANERS, janitor work, etc. Phone 3345R.

WOOD CARVING

GEORGE S. GIBSON, architectural wood carver, designer, modeller, etc., Shawnigan Lake, B. C.

If you are looking for a nice, cosy little home at a moderate price and on easy terms,
LET US SHOW THESE PROPERTIES.

$800—JUST OFF NORTH QUADRA STREET, on the 2-mile circle, a 3-roomed unfinished bungalow on large level lot 50 ft. x 141 ft. All the necessary doors, windows, lumber, etc., to finish the house are on the property, and all that is required is the labor. This is a chance for a handy man to own a nice little home for next to nothing.

$1600—AN EXCEPTIONALLY WELL FINISHED 4-ROOMED COTTAGE on a nice big lot, near the Gorge waters and handy to car and bus lines. The house has just been thoroughly redecorated inside and is in beautiful condition. Large living room, 2 bedrooms with built-in wardrobes, Dutch kitchen, water and light, small basement; excellent garage, chicken house and run. This is really a most comfortable little place and is an absolute bargain at the figure asked.

$2200—FOUR-ROOMED COTTAGE on large lot, in good high locality, opposite to a school and close to car line. An unobstructed southwesterly outlook. A charming little home.

$2750—A DANDY 7-ROOMED HOUSE, consisting of entrance hall, sitting room, dining room, large kitchen, pantry, bathroom and two good sized bedrooms downstairs; two large bedrooms and hall upstairs. The house is practically new, plastered throughout, has light, water, sanitary toilet, telephone and other modern conveniences. Over 1-3 acre of excellent land all under cultivation, fenced and just over 2 miles from City Hall. A snap at the above figure.

$3500—ONE OF THE MOST ATTRACTIVE LITTLE BUNGALOWS in Victoria. Interior decorations all hand painted in oils, kitchen finished in white enamel, bedrooms beautifully tinted and stencilled, floors polished, all kinds of home-like conveniences. Exterior newly painted. This house is practically new, having just recently been completed, and this is the first time it has been put on the market. Let us show you this lovely home, it will appeal to you.

SWINERTON & MUSGRAVE,
616 Fort Street.

FOWL BAY—5-room bungalow, laundry tubs, furnace, cement basement, etc., $3,900.

CORNWALL ST.—6 rooms, on one floor, fully modern, cement basement, newly painted, $2,750.

BELMONT AVE.—5 rooms, modern, basement, good lot; price $2,500.

MYRTLE ST.—5 rooms, modern, basement, good lot; low taxes; price $2,500, easy terms.

CAREY ROAD—5 rooms, fully modern (new house), 2 lots, 120x120; price $3,550, terms.

BURNSIDE—4 rooms, hall, bath, pantry, basement, cow shed, poultry house, 2 lots, 80x135 each; price, on terms, $3,250.

BURNSIDE—1 acre, 4-room bungalow, barn for 4 cows, large poultry house, etc.; snap at $3,600, on terms.

DUNFORD'S, LIMITED,
1106 Douglas Street.

HAVING lived on the prairies many years I receive enquiries for homes to buy or rent.

JAMES BAY—Nicely located six-roomed bungalow, can be bought for $3,150; $1,000 cash will handle this.

FAIRFIELD—Lovely 9-roomed home, beautifully situated, with fine view, $8,000; $4,000 cash will handle this. Owner leaving the city.

HAVE a beautiful home for sale, situated on the waterfront, which can be bought at a very low price, considering its cost. Circumstances make it very necessary that owner sell at once.

EDW. C. MATHEWS,
215 Central Bldg. Phone 6712.

Professional Cards

BARRISTERS

DUNLOP & FOOT,
Barristers, Solicitors, Notaries, etc.
Members of NOVA SCOTIA, MANITOBA, ALBERTA and B. C. BARS.
Phone 516.
612-13 Sayward Bldg., Victoria, B. C. 60

CHIROPRACTORS

CHAS. A. AND ESTELLA M. KELLEY. Established over 8 years. Consultation free. 412 Sayward Bldg. Phone 4146 and 3674. 60

R. COLLIER, D.C., Ph.C., and ISABEL G. COLLIER, D.C., Palmer School graduates. Hours, 10-12, 5-7, and by appointment. Consultation free. Literature on request. 209-10 Pemberton Bldg. Phone 2178. 60

DENTISTS

DR. G. C. J. WALKER, Dentist. Room 211 Union Bank Bldg. Phone 7193. 60

DR. J. F. Shute, dentist. Office, No. 202 Pemberton Bldg. Phone 7157. jy30tf-59

FRASER, Dr. W. F., 201-2 Stobart-Pease Block. Phone 4264. Office hours 9.30 a. m. to 6 p. m. 60

PHYSICIANS AND SURGEONS

DR. ANGUS, Room 400, Pantages Bldg., Seattle. Specialty, women's disorders. Fees reasonable. 60

ROBERT S. DAY & SON, LTD.

$8000—WITHIN 10 minutes of city by bus, ONE ACRE OF LAND AND MODERN FIVE-ROOMED BUNGALOW, with open fire in sitting room, cement basement, modern plumbing, city light and water, good level land with garden in front containing bearing fruit trees, flowers, etc., also chicken houses.

$300 EACH—GOOD BUILDING LOTS IN OAK BAY AND HILLSIDE DISTRICTS.

$700—WELL SITUATED BUILDING LOT 60x134 IN JAMES BAY DISTRICT.

ROBERT S. DAY & SON, LTD.,
620 Fort Street. Phone 30.

FOR SALE.
MORTGAGE SACRIFICES.

FOWL BAY DISTRICT.

MODERN 6-ROOMED SEMI-BUNGALOW, furnace and cemented basement, only $3,250.

OFF FORT STREET.

MODERN 8-ROOMED HOUSE ($1,000 cash down), $2,990.

ESQUIMALT DISTRICT (OFF ADMIRAL'S ROAD).

MODERN 3-ROOMED HOUSE, with basement and garage, $2,650.

These are all genuine snaps. No information given over the phone.

H. G. DALBY & CO.,
634 View Street. Opp. Spencer's.

BURLEITH, VICTORIA WEST.

5-ROOMED, MODERN BUNGALOW, with full cement basement, open fireplace, panelled walls, bookcases, etc.; lot 50x200; low taxes. Price $3,975; cash $675, assume mortgage $2,000, and balance payable $20 per month free of interest.

CAMPBELL BROS.,
1007 Government Street. Phone 3474.

The Royal Canadian Mounted Police have for sale:

Motor Launch "Chakawana."

Length ..... 62 feet
Breadth of beam ..... 13 ft. 8 in.
Depth ..... 9 feet
Built in Vancouver, 1911.
Length of Engine Room ..... 12 feet
"Wolverine" engine, 3 cylinders, 9.11 diam. Stroke 12.
Reg. Tonnage 30.27

This boat is stored at Vancouver, B.C., and may be viewed on application to the undersigned, from whom forms of tender and full information may be obtained.

A certified cheque for 10 p.c. of the total value of bid, made payable to the credit of the Receiver-General of Canada, must accompany each tender as security deposit.

Tenders will be received until 12 o'clock noon, on Wednesday, September 28, 1921.

The highest or any tender not necessarily accepted.

T. A. WROUGHTON,
Assistant Commissioner,
R. C. M. Police, Vancouver, B. C.
Vancouver, September 12, 1921.
No. 3984.

PUBLIC NOTICE.

Upon the application made on behalf of the Corporation of the City of Victoria before the Honorable Mr. Justice Gregory, a Judge of the Supreme Court of British Columbia, at the Court House, Victoria, B. C., for the appointment of a Local Improvement Commissioner to take the place of the late J. J. Shallcross, it was directed by His Lordship that the hearing of the application be adjourned until Tuesday, the 27th day of September, 1921, at 10 o'clock in the forenoon, and, pursuant to his further directions, PUBLIC NOTICE IS HEREBY GIVEN of the adjourned hearing of the application on that date, when the said appointment will be made pursuant to Section 22 of the "Victoria City Relief Act, 1918, (No. 2)."

Dated the 21st September, 1921.

H. S. PRINGLE,
Solicitor for the Corporation of the City of Victoria. No. 4197.

TENDERS

Provincial Royal Jubilee Hospital, Victoria, B. C.

Sealed Tenders, marked "Tender for Superstructure of East Wing," will be received by the Secretary, Provincial Royal Jubilee Hospital, Fort Street, Victoria, B. C., up to 4 p. m. Wednesday, September 28, for work at the above, comprising reinforced concrete frame, brickwork, cut stone, granite, composition roofing, certain carpentry work, etc., all to be included in one general contract.

On and after Wednesday, September 7, one copy of the plans and specifications can be obtained on application to the Architects, on deposit of a certified cheque for twenty-five dollars, which will be returned on receipt of a bona-fide tender.

Tenders to be accompanied by a certified cheque for 10% (ten per cent.) of the amount of the tender; in the case of the successful tenderer (if any), the said cheque to remain in the custody of Hospital Board until thirty-five (35) days after the completion of the contract.

The lowest or any tender will not necessarily be accepted.

P. LEONARD JAMES,
K. B. SPURGIN,
Associate Architects.
322 Sayward Building, Victoria, B. C.
No. 3982.

Efficiency experts use The Times classified columns continually.

WE WILL APPRECIATE LISTINGS.
ALL CLASSES OF INSURANCE PLACED, EXCEPTING LIFE.

FIVE GOOD BUYS.

$2650—JAMES BAY DISTRICT, 2-story, 7-room dwelling, on South Turner Street. Faces east and close to Beacon Hill Park. Easy payments.

$2625—FIVE-ROOM, MODERN BUNGALOW, recently painted, in good condition, and has basement. Price has been further reduced $500 to induce a quick sale. Situated in James Bay district.

$5000—THIS IS A LOVELY DWELLING, with two lots, on Monterey Ave. Nice lawn, shrubbery and garage. Faces west. There is a nice reception hall, dining room, living room, den, three bedrooms, built-in effects, fireplaces, good kitchen, servant's room and laundry tubs. Reasonable terms.

$6500—ON ST. ANN'S STREET, Oak Bay, modern, 5-room dwelling with modern conveniences, hardwood floors. Nice locality, with unobstructed view. Good terms.

$1500—SIX-ROOM, 1½-STORY DWELLING, in good repair. In the North End and on a corner lot. Price was recently $2,000, but now reduced to $1,500.

B. C. LAND & INVESTMENT AGENCY, LIMITED,
922 Government Street. Phone 125.

NOTICE.

NOTICE IS HEREBY GIVEN that all persons in charge of Private Bills intended for introduction at the coming Session of the Legislative Assembly are requested to submit copies of the same forthwith to the Legislative Counsel at his office, Parliament Buildings, Victoria, for examination by him before the opening of the Session; and that no private bill will receive the sanction of the Executive Government unless a copy has been submitted and examined in compliance with this Notice.

By order,
J. D. MacLEAN,
Provincial Secretary.
Victoria, September 15, 1921.
No. 4162.

LEGISLATIVE ASSEMBLY.

PRIVATE BILLS.

NOTICE is hereby given that the time limited by the Rule of the House for presenting petitions for Private Bills will expire on Saturday, the 29th day of October, 1921. Private Bills must be presented on or before Wednesday, the 5th day of November, 1921. Reports from Standing or Select Committees on Private Bills must be made on or before Wednesday, the 16th day of November, 1921.

Dated this 17th day of September, 1921.

JOHN KEEN,
Clerk, Legislative Assembly.
No. 4161.

GOVERNMENT OF BRITISH COLUMBIA
DEPARTMENT OF PUBLIC WORKS
EAST SAANICH ROAD
NOTICE TO PUBLIC

The new pavement on the East Saanich Road between the Municipal Boundary and Breed's Cross Road will be opened to motor cars only on Saturday, September 24, at noon.

Motor trucks, loaded or unloaded, are not permitted to travel over the above mentioned pavement until noon Monday, September 26.

By order
P. PHILIP
Public Works Engineer
Victoria, B.C., September 22, 1921
No. 4208

LAND REGISTRY ACT.
Section 182.

In the Matter of Lot Fourteen (14) of Lots Five, Six and Seven (5, 6 and 7), Part of Suburban Lot Fifty-one (51), Esquimalt District, Map 61A.

To F. Joseph Fleu, Junr., Victoria, B. C.:

TAKE NOTICE that application has been made to me to cancel the right to purchase registered in your favor under an Agreement for Sale dated the 4th day of July, 1913, between Western Lands, Limited, as Vendor, and yourself as Purchaser of the above lands registered in Charge Book, Volume 20, Folio 207, under number 24049C.

AND TAKE NOTICE that you are required to attend before me at my office in the Land Registry Office, in the City of Victoria, on Tuesday, the first day of November, 1921, at the hour of 10.30 o'clock in the forenoon, when I shall hear all parties attending, and upon proof to my satisfaction of breach of covenants on your part contained in the Agreement, and of re-entry and recovery of possession of the registered owner, I may cancel the registration of the said Agreement to purchase upon the Register, and thereupon the Agreement and your estate in the land described therein shall cease and determine, but without releasing you, the said purchaser, from your liability in respect of any covenants in such Agreement expressed or implied.

Dated this 23rd day of September, 1921.

H. F. J. WARD,
Deputy Registrar of the Victoria Land Registry District.

Suburban Shopping Basket

ESQUIMALT.

THOBURN GROCERY AND P. O.—Call, phone or send along the children, I guarantee you satisfaction or money refunded. Phone 81. o59

FAIRFIELD DRUG STORE

PRESCRIPTIONS A SPECIALTY—Phone 3237. Victoria Drug and Photo Co., Cook Street.

FAIRFIELD SHOE REPAIR SHOP, 249 Cook. We give satisfaction every time. 60

MAYWOOD BUTCHER

MAYWOOD MEAT MARKET—W. A. King, proprietor, 3194 Douglas; phone 1266. Fresh meats and fish. Free delivery.

SAANICH ROAD GROCERY

SAANICH ROAD GROCERY—S. McN. Paterson, prop. Phone 3046X. Choice groceries, feed, hardware and school supplies.

VICTORIA WEST BUTCHER

VICTORIA WEST MEAT MARKET—32 Stanley; phone 1013. Fresh meats, local killed; butter, eggs, smoked meats, fish. Free delivery.

BRINGING UP FATHER—By GEORGE McMANUS

SALVAGE WORK ON CANADIAN EXPORTER VERY SUCCESSFUL

Half Million Feet of Lumber and Much Gear Saved

Vancouver, Sept. 24.—Salvage work on the Canadian Exporter, now lying in two units on Willapa Spit, has been abandoned for the Winter, Percy G. Sills, representing the purchasers of the wreck, having returned here after five weeks of supervision of the work of recovering cargo and ship's gear. The Premier Lumber Company purchased the wreck and cargo for $2,000. Five weeks ago Mr. Sills went to Gray's Harbor to arrange for salvage operations.

He asked the Gray's Harbor Stevedores for a crew of men who had all been sailors, and secured twelve, with Capt. J. C. Jensen, as foreman.

Salvage.

Half a million feet of lumber, the complete anchor windlass, anchor chains, deck winches, cargo booms, lifeboats and compass were recovered, chiefly from the forward half of the ship.

A hole was cut in the deck of the after half of the wreck and the 11-ton steering engine lifted out complete.

The lumber was salved by being lashed in rafts with wire rope, cast overboard and permitted to drift shoreward, when fish boats hooked on to them and towed the rafts to shore. The undertaking was so dangerous that the men asked the Gray's Harbor lifeboat to stand by daily, and this was arranged.

After inspection it was decided that the after part of the ship was too dangerous to work excepting for some few parts and the efforts of the salvors was directed largely to the forward half. A five-ton donkey boiler was taken out and swung aboard by the wrecked ship's derrick and winches, steam being supplied for this work by flexible pipes sent aboard from tugboats. When the boiler was set she provided her own steam. Fresh water was a great difficulty, the donkey boiler requiring about 600 gallons daily. There were thousands of gallons still in the fresh-water tanks of the Exporter, but they were deep under the raging breakers, so a lifeboat was towed daily to a point eight miles distant on the Coast, the boat was filled with fresh water and towed as a tank to the Exporter.

Plan to Salve Half.

Schemes are already being formulated to float the forward half, Number 1 hold is still dry. All the lumber already recovered was brought out through No. 1 and 2 hatches. The steering engine, five tons weight, was lifted by hand, transferred to one of the ship's lifeboats and then towed ashore.

Mr. Sills' story of the courage and skill of his working crew is more than tinged with enthusiasm. He says they were sailors, every inch, and the way they worked was something of an epic in these days of stories of antagonism between capital and labor. They knew their work, knew the sea, and knew no fear. At first they went ashore every afternoon on the slack tide, but as progress proved slow by this method Mr. Sills suggested they camp on board. He offered them time and a half, or $12 a day for this. Six men agreed and six refused. The latter were easily replaced. Of this gang Mr. Sills is most enthusiastic. They lived on board the tossing, groaning, shrieking, clanking wreck for six days and nights, being visited every night and morning by the U. S. lifeboat. This craft, under command of Captain Winbeck, did much to make the salvage operations a success. The captain was always watching to protect the crew. He took his boat into the breakers again and again when every succeeding wave filled her to the rail and she shuddered until her self-bailing fittings made her buoyant again.

During the sixth night on board the glass fell thirty points and at daybreak Winbeck was in the turmoil alongside to take the gang off. He knew and they knew that a big storm was coming which would sweep all parts of the wreck with the great combers from the open Pacific. The gang lined up on the rail of the Exporter as Winbeck came heaving up on the crest of a mighty billow. He steered close to the side of the wreck and as the succeeding swell heaved his boat high he ordered "jump." The twelve men leaped as one, and all fell safely in the lifeboat, which pulled out of the boil and sped over the big seas for shore shelter.

A week ago they had another severe strain. The gang left the vessel at night towing a raft weighing eleven tons. The water was bad, a half gale kicking up a terrific sea. The engine broke down and the gang rowed for hours but made no progress. They then turned and tried to make the wreck but were being swept to sea in spite of superhuman efforts, when the engineer made a final try and secured enough kicks from the engine to get them back to safety.

Mr. Sills especially mentioned the good services of a sturdy Finnish sailor named John Heino, of Captain Jensen, Engineer Brand and Mr. F. C. Brynjolfson. The latter had come down from Prince Rupert to assist Mr. Sills. Mr. Brand was second engineer on the Exporter when she struck and was engaged because of his knowledge of the vessel. John Heino was a type of the rough and ready sailor, a mighty, red-headed husky, fearless of every danger.

GROWING DEAF WITH HEAD NOISES? TRY THIS

If you are growing hard of hearing and fear Catarrhal Deafness or if you have roaring, rumbling, hissing noises in your ears, go to your druggist and get one ounce of Parmint (double strength) and add to it quarter of a pint of hot water and a little granulated sugar. Take one tablespoonful four times a day.

This will often bring quick relief from the distressing head noises. Clogged nostrils should open, breathing become easy and the mucous stop dropping into the throat. It is easy to prepare, costs little, and is pleasant to take. Anyone who is threatened with Catarrhal Deafness or who has head noises should give this prescription a trial. Advt.

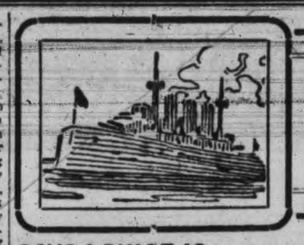

Along the Waterfront

SHIPPING NEWS FROM DAY TO DAY

SAYS LOUISE IS SPLENDID CRAFT

Head of C. P. R. Speaks of Creditable Work by Wallace Plant

Vancouver, Sept. 24.—"A splendid ship," was the terse yet glowing tribute to the shipbuilding industry of British Columbia, paid by E. W. Beatty, K. C., president of the Canadian Pacific Railway, in describing the passenger steamship Princess Louise, just before his departure for the East.

At the Wallace plant, the entire ship, from bridge to engineroom, was inspected, and Mr. Beatty expressed himself as highly pleased with the new vessel.

The Louise is expected to be ready for her trial trip in November.

"The programme of work on the coast contemplated by the company will not be announced until further consideration," asid Mr. Beatty in summing up his impressions during his visit, the President said:

"Myself and party are returning East, having spent a week to British Columbia and never having seen the province to greater advantage. I have never seen conditions apparently more gratifying to residents of British Columbia and I have not visited British Columbia when there was so much confidence expressed and apparently felt. This applies especially to those engaged in fruit and ranching activities.

Creditable Work.

"It would not be fair to leave without saying a word of appreciation of the very creditable piece of work performed by the Wallace Shipyards in the building of the C. P. R. steamer Princess Louise. The directors and myself inspected the ship carefully and it will be in every way a distinct addition to the fleet. The ship is modern, well built and splendidly equipped.

"I hope to be able to return in a few months when the plans for the company's work for 1922 have been given more detailed consideration."

The advertised special sailing here to-morrow by the steamer Sol Duc has been cancelled, it is announced by the agents for the Puget Sound Navigation Company.

The G. T. P. steamship Prince Rupert, sailing at noon to-morrow, and the C. P. R. steamship Princess Charlotte, leaving at 4.30 p.m. for Seattle, will take out the string of racehorses destined for the Sound.

-:- Along the Canadian National Railway -:-

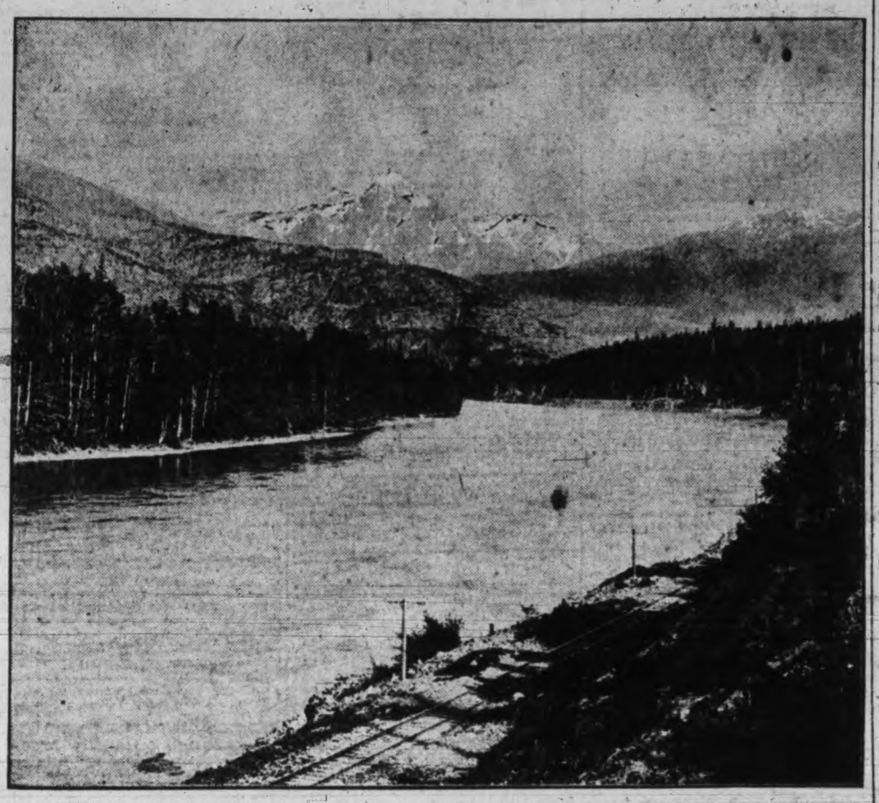

Mount Sir Robert, elevation 9,000 feet, and Borden Glacier, named after Sir Robert Borden, former Premier of Canada. The above photograph was taken near Doreen, central B. C., on the line of the C. N. R.

WHITE STAR-DOMINION LINE

Regular sailings from Montreal to Liverpool, via Quebec and the scenic St. Lawrence Route—only four days at sea—the White Star-Dominion high standard of service—assure travellers on the *Megantic*—the largest and only steamer carrying first-class passengers from Montreal—the *Canada* or the *Vedic* the utmost in attention and comfort.

WHITE STAR LINE

Sailings every few days from New York, Philadelphia or Boston to Liverpool, Cherbourg, Southampton and Mediterranean Ports—a service unparalleled in ocean traffic, including the famous *Olympic*.

RED STAR and AMERICAN LINE

The sturdy Red Star liners *Lapland*, *Kroonland*, *Finland* and *Zealand* are operated in the direct-to-Europe service, sailing from New York and Philadelphia to Cherbourg, Plymouth, Antwerp, Hamburg and Baltic ports. The American liners *Manchoria* and *Mongolia*, and the new *Minnekahda* maintain a regular direct New York to Hamburg service.

For sailing dates, rates, and reservations, apply to—

White Star-Dominion Line, 619 Second Ave., Seattle, Wn.

SAUCY LASS IS ABOUT TO CLEAR ON ADVENTURE CRUISE

Ex-service Boys Ready to Bend Sail for the Beckoning South

The schooner Saucy Lass, which has been fitting out here during the Summer, is now ready to put to sea on her long voyage to the South Seas.

Lieut. Alexander Alliott, who saw submarine service in the North Sea, and a former sealer out of this port, is in charge of the expedition. Other members of the Saucy Lass party are: Gilbert Wallace, Digby Arkle, W. J. Witham, all ex-service men, and James Phelan. Another "hand" will probably be signed on before the staunch little craft sets out for "below the Equator."

To Trade in South Seas.

The schooner has been fitted out to trade in the South Seas, and the boys who are setting out on this cruise of adventure expect to find plenty to occupy their time once they get clear of the "high cost" zone.

The Saucy Lass will probably sail next week for Tacoma. Her first port to the south will likely be San Diego and thence to Mexico.

Then the merry crew will sail for the much advertised Cocos Island, "just to look around," as Mr. Alliott says, and not with the object of locating treasure.

Islands of Adventure.

After the Cocos call the Saucy Lass will square away for the Galapagos Islands and may ultimately find her way to the Marquesas group.

The Saucy Lass will carry a cargo of canned salmon and gasoline on the initial part of her voyage. She has tank capacity for 400 gallons of fuel gasoline, and also has tank space for 850 gallons of fresh water. The craft will be equipped with a 30 horse-power 'Frisco engine.

A vast amount of work has been done on the vessel since she was acquired for the South Sea cruise, and when her insurance has been adjusted, she will be ready to put to sea.

CAN THE DEAF BE MADE TO HEAR?

This question can be answered both ways. If the deafness is due to Catarrh, success is general if the sufferer persists in the use of Catarrhozone and thereby drives Catarrh out of the system, penetrating through the passages of the ear, the soothing vapor of Catarrhozone relieves the inflammation, destroys the Seeds of Catarrh and thereby allows nature to reassert herself. For Catarrhal Deafness, pain over the eyes, plugged nostrils and other symptoms associated with Catarrh, use Catarrhozone. You'll be more than pleased with the quick improvement in your condition. Two months' treatment, One Dollar; sold everywhere, or the Catarrhozone Co., Montreal. (Advt.)

After the dispatch of China and Japan mail per SS. Monteagle today the next dispatch will be per Manila Maru, leaving Victoria on Sept. 29, the mails closing at the local post office about 4.30 p. m.

The next dispatch for Australia will be on October 1, closing 5 p. m. via San Francisco, SS. Sonoma.

Mails for the Makura, Australia and New Zealand, will close about noon, October 8, 1921.

AUSTRALASIA MAY BUILD CHALLENGER

Effort to Lift America's Cup Suggested to Yachtsmen

Auckland, New Zealand, Sept. 23.—Great interest has been aroused in New Zealand over the suggestion of the Hon. T. M. Wilford, the leader of the Liberal Opposition in the New Zealand House of Representatives, that Australasia should challenge for the American Cup, which Sir Thomas Lipton has so far failed to lift.

Mr. Wilford spent some months of the Parliamentary recess, in the United States. He returned full of the idea that New Zealand and Australia betwen them should be able to do something to lift the American Cup, possession of which he found so gratifying to American yachtsmen. He has made strong representations to the yacht clubs here, and it is not at all improbable something may be done, provided the co-operation of Australia can be secured.

Many Yachtsmen.

Both New Zealand and Australia are great yachting countries. The climate especially makes yachting popular in New Zealand, and nothing Lord Jellicoe did since coming to this country met with greater approval than his decision to have a small racing yacht built and to sail it himself in Auckland Harbor, the Waitewata, which means, in Maori, Sparkling Waters. Approximately Lord Jellicoe named it the Iron Duke, after his flagship in the Battle of Jutland, and already he has several notable wins to his credit.

There are many good yacht builders in New Zealand and Australia, and Mr. Wilford is confident that the building of a cup challenger is not beyond their powers. The cost, he thinks, could be shared. One of the great difficulties, that of building a boat to reach New York under its own sail, would not arise in the case of the Australasian challenger as the trade winds are even and regular all over the Pacific, and at certain seasons of the year storms are almost unknown. These facts make the task of building a freak boat to comply with the racing rules, and at the same time be strong enough to cross the ocean under its own sail an easier one than the British yacht designers have to face.

SCHOONER RUNS SHORT OF FOOD

SS. President and Snohomish Put Provisions Aboard Sailer William Nottingham

The four-mast sailing schooner William Nottingham is being delayed by calms and light winds on the last stage of her voyage from Buenos Ayres to Seattle. The schooner was overhauled on Wednesday by the Admiral liner President, and the sailing vessel signalled that she was sending a boat off. On the boat reaching the President it was learned aboard that the Nottingham was bound from Buenos Ayres to Puget Sound and was running short of supplies. Capt. George Zeh, master of the President, ordered the transfer of a quantity of provisions to the vessel's boat, and on finding that no further assistance was needed, proceeded on his voyage.

The President reached here on Thursday and reported the occurrence.

Snohomish Gave Aid.

Since then the U. S. lifesaving tug Snohomish, Capt. R. Waesche, came up with the schooner and found that she had only eight days' provisions left of the supply placed aboard by the President. The Snohomish picked up the William Nottingham in latitude 43.37, longitude 124.30, 161 days out from Buenos Ayres. The schooner carries a crew of 12 men and no cargo. Owing to calms and light air the vessel reported that she had made but ten miles in thirty hours. The Snohomish furnished the schooner with 30 days' provisions and tobacco for the crew.

Owned by Capt. Hansen.

The William Nottingham is owned by Capt. H. C. Hansen, of Victoria and Seattle, who is now in Seattle awaiting the arrival of the schooner.

A tug will probably be sent out to the Cape to pick up the slow voyageur. The schooner is under charter to load lumber at Tacoma for Callao, Peru.

The Origin of Gall Stones

They are simply dried bile made up of crystalline constituents of that fluid. Very common is this disease among merchants, clergymen, shop girls, and those of sedentary habits. Prevention consists in maintaining correct action of the liver and bowels, and this is speedily accomplished by using Dr. Hamilton's Pills. No person using Dr. Hamilton's Pills will be subject to bilious fits. Sound digestion, good appetite, a clear color will evidence the health-giving properties of Dr. Hamilton's Pills which are safest and best for general family use. When a laxative is needed when you feel out of sorts, that's the time to use Dr. Hamilton's Pills of Mandrake and Butternut, 25c., all dealers, or The Catarrhozone Co., Montreal. (Advt.)

RUSH OF TRAVEL BY CUNARD BOATS

Some 5,000 Passengers Will Be Landed at New York This Week-end

Five steamships of the Cunard-Anchor lines are due to make the port of New York over this week-end with a total of nearly five thousand passengers, it is announced by the company's agents.

The Albania due Saturday, carries 445 cabin passengers. The Berengaria, Caronia and Cameronia will arrive Sunday with a total of 4,000 passengers, 2,100 of them on the Berengaria. The Vasari chartered by the Cunard Line, will arrive early in the week with about 200 in her cabins. Four of the steamers are from England, the fifth, the Cameronia, is coming from Glasgow, calling at Londonderry. These steamers carry 2,296 sacks of mail.

Cable advices just received by the Cunard Line announce that on the completion of the "Berangaria's next trip from New York to Southampton she will proceed to the yards of Sir W. G. Armstrong Whitworth & Co., Ltd., Newcastle-on-Tyne, to be converted into an oil-burner. The Berengaria (ex-Imperator), will enter the Southampton-Cherbourg-New York express service in conjunction with the Aquitania and Mauretania, also oil-burners in the early Spring, providing the Cunard Line with a Channel Port Service unparalleled in marine history.

The conversion of the Berengaria to oil-burning will make a total of seven vessels in the combined fleet of the Cunard-Anchor Lines with an aggregate total of 189,022 tons. The Berengaria is at the present time the largest ship in commission, having a gross tonnage of 52,022 tons and a length of 919 feet.

DRUG SEIZURE ON MONTEAGLE BEFORE DEPARTURE TO SEA

Cocaine and Opium Valued at $21,000 Grabbed by Customs at Vancouver

The liner Monteagle, of the Canadian Pacific Steamships, Ltd., outbound for the Orient, was scheduled to sail from Vancouver at 3 o'clock this afternoon, and is expected to reach this port about 9 o'clock tonight.

About 450 ounces of cocaine and opium, the retail value of which is estimated at $21,000, was seized at midnight by customs officers who conducted a search on the steamship Monteagle at Vancouver. Chung Lum, a saloon boy, and Lum Goo, a fireman, were held at police headquarters, charged under the drug act in connection with the seizure.

The customs officials say that the narcotics were intended for Vancouver, and would have been smuggled ashore if they had not scured information that lead to the search.

Maryknoll Sisters.

Devoted to a life of caring for the sick, the old and children, six Sisters of Maryknoll will sail by the Monteagle for Hongkong. The sisters are M. Imelda, M. Barbara, M. Monica, M. Rose, M. Paul, and M. Lawrence.

Rev. Fr. James A. Walsh will accompany the party.

VESSEL MOVEMENTS

Lafayett at New York from Havre.

San Francisco, Sept. 23.—Arrived: Arizona, New York and Boston; Frank G. Drum, Astoria; Lehigh, Philadelphia; Tactician, North Shields; Brooklyn, Bandon; Oleum, Astoria. Sailed: Giffdu, Seattle; Manukai, Honolulu, via Seattle.

Portland, Ore., Sept. 23.—Arrived: Belgian Maru, Pensacola. Sailed: Rose City, San Francisco; Cotmarsum, Europe.

Tacoma, Sept. 23.—Arrived: President, San Francisco; West Greylock, San Francisco; Lewis Luckenbach, New York; Steel Exporter, New York. Sailed: Northland, San Francisco; West Greylock, Seattle; President, Korrigan III., San Francisco.

Seattle, Sept. 23. — Arrived: Katrina Luckenbach, New York; Fred Baxter, San Francisco; Juneau, Nanaimo, B. C. Sailed: Lyman Stewart, Oleum; Lewis Luckenbach, New York; Steel Exporter, New York.

London, Sept. 23. — Arrived: Eemdijk, Seattle.

Yokohama, Sept. 23. — Sailed: Toyo Maru, Seattle.

Liverpool, Sept. 22. — Sailed: Benjaloe, Portland, Ore.

Kobe, Sept. 20.—Sailed: Keystone State, Seattle.

Sydney—Sailed Sept. 20: SS. West Camargo for San Francisco via Honolulu.

Manila—Sailed Sept. 19: SS. Granite State for San Francisco via Honolulu.

Hongkong—Arrived Sept. 21: SS. Bessie Dollar from Manila. Sept. 20: SS. Hawkeye State from Seattle via Yokohama and Kobe. Sailed: SS. Epress of Japan for Vancouver, B. C., via Shanghai, Kobe and Yokohama, Nanking for Singapore, West Calera for San Francisco. Sailed Sept. 20: SS. Alabama Maru for Seattle via Shanghai, Kobe and Yokohama.

Shanghai—Arrived Sept. 19: SS. Kashima Maru from Seattle via Yokohama and Kobe.

Kobe—Arrived Sept. 17: SS. Toyohashi Maru from Comox, B. C., via Yokohama. Sailed Sept. 18: SS. Bearport for Portland.

Yokohama—Arrived Sept. 20: SS. Hawaii Maru from Hongkong via Shanghai and Kobe, Durban Maru from New York via Balboa.

New York—Sailed Sept. 22: SS. Mexican for Seattle via Balboa, San Pedro and San Francisco.

CANADIAN WIRELESS GOVERNMENT REPORT

Sept. 24, 8 a. m.

Point Grey—Overcast; calm; 30.01; 50; sea smooth.

Cape Lazo—Cloudy; S. W.; 29.86; 48; sea smooth. Spoke str Princess Ena, 8 p. m., off Sisters Light, northbound; spoke str Spokane, 8.05 p. m., 190 miles from Seattle, southbound; spoke str City of Vancouver, 11.40 p. m., 280 miles from San Francisco, southbound.

Estevan—Rain; S. E., fresh; 29.70; 50; sea smooth. Spoke str Everett, 6.15 p. m., San Francisco for Bellingham, 8 p. m., 180 miles from Bellingham; spoke str Richmond, 7.45 p. m., Portland for San Pedro, 8 p. m., 780 miles from San Pedro; spoke str El Lobo, 8.05 p. m., Vancouver for San Francisco, 400 miles north of San Francisco; spoke str Canadian Traveller, 8.20 p. m., Port Alberni for Auckland, 8 p. m., lat. 48.25 N., long. 125.41 W.; spoke str Maui, 10.30 p. m., San Francisco for Honolulu, 860 miles from San Francisco; spoke str City of Seattle, 12.50 a. m., Wrangel for Ketchikan, 8 p. m., leaving Wrangel.

Alert Bay—Overcast; S. E.; strong; 29.90; 54; sea rough.

Bull Harbor—Overcast; S. E., strong; 29.60; 50; sea rough. Spoke str Admiral Rodman, 10.20 p. m., 135 miles from Ketchikan, southbound.

Dead Tree Point—Cloudy; S. E., light; 29.54; 47; sea moderate.

Prince Rupert—Rain; S. E. gale; 29.34; 55; sea rough.

AFRICA MARU CALLED INBOUND FROM ORIENT

The Osaka Shosen Kaisha liner Africa Maru reached port last night from the Orient. The Japanese ship carried an unusually light list of passengers. Six steerage came ashore, while 18 cabin and 21 steerage were routed to Seattle. The ship's purser was ill on arrival, and was transferred to hospital following arrival at Seattle to-day.

CANADIAN PACIFIC STEAMSHIPS LIMITED

TO EUROPE

MAKE RESERVATIONS NOW

MONTREAL TO LIVERPOOL
Sept. 30 Oct. 28 ..... Minnedosa
Oct. 14 Nov. 11 ..... Metagama
Oct. 21 Nov. 17 ..... Melita

QUEBEC TO LIVERPOOL
Oct. 4 Nov. 1 ..... Emp. of Britain
Oct. 18 ..... Empress of France

MONTREAL TO GLASGOW
Oct. 4 Nov. 15 ..... Pretorian
Oct. 8 Nov. 5 ..... Tunisian

MONTREAL-NAPLES-GENOA
Oct. 8 Nov. 25 ..... Caserta

MONTREAL-NAPLES-TRIESTE
Nov. 2 ..... Montreal
Combined Service Canadian Pacific and Navagazione Generale Italiana.

MONTREAL-DANZIG-ANTWERP*
Oct. 1 Nov. 12 ..... Scandinavian
Oct. 15 Nov. 26 ..... Corsican
*Via Havre and Southampton.

FREIGHT ONLY
Approximate Sailing Dates
MONTREAL-LONDON
Sept. 30 ..... Beaworth
Oct. 6 ..... Dunbridge
Oct. 13 ..... Bolingbroke
Oct. 25 ..... Batsford
MONTREAL-AVONMOUTH
Oct. 18 ..... Bothwell

Apply to Agents Everywhere, or J. J. FORSTER, General Agent, C. P. R. Station, Vancouver. Telephone Seymour 2630. CANADIAN PACIFIC RAILWAY, Traffic Agents.

THE ADMIRAL LINE PACIFIC STEAMSHIP CO

California Sailings
From Victoria, 5 p. m.
SS. PRESIDENT, Sept. 24
SS. QUEEN, October 1
Also Additional Sailings From Seattle Weekly
PACIFIC STEAMSHIP CO. RITHET CONSOLIDATED, LTD., Agents.
1117 Wharf Street. Phone No. 4

Day Steamer to Seattle
THE
SS. SOLDUC
Leaves C. P. R. wharf daily except Sunday at 10.15 a. m. for Port Angeles, Dungeness, Port Williams, Port Townsend and Seattle, arriving Seattle 6.45 p. m. Returning, leaves Seattle daily except Saturday at midnight, arriving Victoria 9.15 a. m.
E. E. BLACKWOOD, Agent, 1234 Government St. Phone 7106.
Or H. J. HARTNELL, Agent, C. P. R. Dock. Phone 1532.

UNION STEAMSHIP COMPANY of B. C., Limited.
Regular sailings from Vancouver to all East Coast and Mainland Points, Logging Camps and Canneries as far as Prince Rupert and Anyox.
For detailed information apply
GEO. McGREGOR, Agent, Tel. 1925. No. 1 Belmont House

Greatest Value in the World

10 for 18¢ 20 for 35¢

PLAYER'S
NAVY CUT
CIGARETTES

REINFORCES WEAK SPOTS IN ROOF

Because of its fibrous nature, Liquid Elastigum spreads in a thicker layer than ordinary roof paint. Owing to its make-up, Liquid Elastigum not only penetrates the old roof surface to which it is being applied, thereby assuring perfect adhesion, but it is of sufficient body to level all small hollow places, reinforce all weak spots and, as a matter of fact, virtually rebuilds the whole roof surface.

When used on tin or other metal roofs Liquid Elastigum fills pinholes and makes the surface thoroughly waterproof, smooth and sightly.

Sold Exclusively By

FORRESTER'S

1304 Douglas Street Phone 153

IMPORTANT SALE by PUBLIC AUCTION

Of one of the most Beautiful Homes in the city

Messrs.
STEWART WILLIAMS & CO.

Duly instructed by the

Hon. Mr. Justice Martin

will offer for sale by Public Auction on

Tuesday, September 27

At 2.30 P. M.

At the residence, BALLINAHINCH, 1035 Belmont Ave., in parcels or as a whole the house of thirteen rooms, the lot, the house of thirteen rooms, the Ground Floor contains Vestibule, Cloak Room, Large Entrance Hall, Drawing Rooms, Sun Room, Library, Dining Room with pass Pantry Kitchen, usual Offices, Back Hall and Lavatory, on the first floor, five Bedrooms and three Bathrooms on the second Floor, 2 Servants Bedrooms, with ample space for four more rooms or Billiard Room if required. The house has seven open Fire Places and Hot Air Furnace, together with the whole of the property of about 5 and a half acres, grounds are laid out in Croquet, Tennis and other Lawns, with Pergolas, Summer Houses, Fountain, Flowering Ornamental and other Trees, Flower Beds, Vegetable Garden, Gravel Walks, etc. The House is beautifully situated and commands an uninterrupted view of Mt. Baker, the Straits of Juan de Fuca, the Olympian Mountains, and the whole of the surrounding district.

(a) The house and about one acre and one-third acre of land.
(b) 2.39 acres (Block A on Map.)
(c) 1.42 acres fronting Terrace Avenue.
(d) Lot 100 by 195 ft. Belmont Avenue.

Terms, Cash, unless previous arrangements are made with the Agents.

F. Landsberg, 641 Fort Street.

For further particulars and Maps of the Property apply to

The Auctioneer
STEWART WILLIAMS
410 and 411 Sayward Building
Phone 1324

Arthur Hemingway

Instructed by Mrs. C. Harding, 1625 Hollywood Crescent, Foul Bay, will sell by public auction,

Monday, September 26

2 P. M.
All their

Household Furniture and Effects

Comprising: New condition Grafonola and 70 Records, Fumed Oak Dining Set, Buffet and Dining Table, Morris Oak Arm Chair, Oak Library Table, Large Oak Up. Easy Chair, Mah. China Cabinet, Mah. Music Cabinet, Mah. Chiffonier, Mah. Bureau, Mah. Wardrobe with large Bevel Plate Mirror Door, Brussels Square, Wilton Rugs, Bedroom Suite in White Enamel, Golden Oak Dresser, Single and Double Bedsteads, Springs and Mattresses, Grass and other Chairs, Weller 6-Hole Range, Hoosier Kitchen Cabinet, Sewing Machine, Dining Table, Crockery and Kitchen Utensils, Garden Tools and other household goods not itemized. Goods on view morning of sale. Take Foul Bay Car to St. Charles St., follow St. Charles St. one block to Hollywood Crescent.

ARTHUR HEMINGWAY
Phone 2484 Auctioneer

Sheriff's Sale

Contractor's Plant

Under and by virtue of a Writ of Fieri Facias issued out of the Supreme Court of British Columbia and to me directed against the goods and chattels of the Cameron Construction Company, Limited, I have seized and taken possession of the following goods and chattels, namely:

One Tubular Horizontal Steam Boiler, one large Iron Soap Vat, Shafting, Piping, Coils, Lumber, a quantity of Wooden Pellets for Pottery Manufacture, one Stiff Leg Wooden Derrick with Dakl Rotary Slewing Engine and Bull Wheel, one Crab Winch with double drum and attachments for power, three Air Lifts, one Rivet Heating Forge, one Bucking Up Hammer, Derrick Boom and Irons, one Electric Motor, one Number 5 Rock Crusher, two Marine Steam Boilers made by Seabury Co., Norris Heights, New York; one 10x12 Twin Steam Engine, one 8x16 Steam Engine, one Electric Light Engine and Dynamo, one Kelly Gasoline Engine, one 2 in. Rotary Pump, two Sewer Pumps, Engine Fittings, Lumber, Doors, Tools, Fittings, etc., subject, however, to a Chattel Mortgage covering said goods and chattels dated the 18th day of August, 1921, to secure repayment of the sum of $1,375.00 with interest thereon at 8 per cent. per annum by Cameron Construction Company, Limited, in favor of Alan Douglas Ford. I will offer for sale at public auction at my office, Law Chambers, Bastion Street, Victoria, on Wednesday, the 28th day of September, 1921, at 11 o'clock of the forenoon, the equity of redemption in the said goods and chattels. Terms of sale, cash. For particulars apply to the undersigned.

F. G. RICHARDS,
Sheriff County of Victoria.

Sheriff's Office, Victoria, B. C., September 19, 1921.

No. 4141.

Sale No. 1703

Messrs.
STEWART WILLIAMS & CO.

duly instructed by Mrs. E. Hodder will sell by Pulic Auction on

Thursday, September 29

at 1.30 at her residence, 1667 Yale Street, Oak Bay Avenue, the whole of her

Household Furniture and Effects

including:

DRAWING ROOM — Chesterfield Settee Up. in Tapestry, Music Cabinet, Bamboo and other Oc. Tables, Up. Grass and Willow Chairs, Oc. Easy Chairs, Water Color Drawings and other Pictures, Clock and Ornaments, Fire Dogs and Guard, Cookoo Clock, Skin Rugs, Set of Dickens, Shakespeare, Victor Hugo, Thackeray all bound in half calf, The World's Literateur and other bound volumes, etc.

HALL—Iron Umbrella Stand Cocoa Mait Carpet, Pictures, etc.

DINING ROOM—Walnut Ex. Dining Table, Set of Walnut Diners, Bamboo Bookshelves, Books, Curate, Cushions Lounge, Side and Oc. Tables, Pictures, Ornaments, Window Curtains, Rugs, China and Glassware, Oak Secretaire, Easy Chair, Grass Table and Chairs, Fire Guard, English Mirror in Gilt Frame, Curtains, Pictures, Ax. Carpet, etc.

BEDROOMS — Full sized Bed Spring and Restmore Mattresses, Single Iron, Oak and other Beds, Spring, Hair and Ostermoor Mattresses, Oak and White Enamel Bureaus, Cheiffoniers, Chest of Drawers, Washstands, Mirrors, Toilet Ware, Bentwood and other Chairs, Easy Chairs, Desk, Grass Chairs and Stools, Swing Mirror, Commode, Bedside Table, 3 Fold Screen, Linen Baskets, Wilton and Ax. Rugs, Window Curtains, Pictures, Pillows, Blankets, Eider Downs, etc.

KITCHEN AND BASEMENT—Kitchen Tables, Chairs, Cooking Utensils, Mincer, Scales, Brooms and Mops, Oak Refrigerator Crockery and Glassware, about 100 feet Hose, Lawn Mower, Garden Tools, Cross Cut and Buck Saws, Bench, Lumber, Garden Sprays, etc.

On view Wednesday afternoon from 2 o'clock.

Take No. 1 car to Yale Street.

For further particulars apply to

The Auctioneer Stewart Williams
410 and 411 Sayward Building
Phone 1324

Sale No. 1701

Messrs.
STEWART WILLIAMS & CO.

Instructed by Mrs. Archer Martin will sell by Public Auction (immediately following the sale of the property at "Ballinahinch" 1035 Belmont Avenue, on

Tuesday, September 27

The whole of the remaining

Furniture and Effects

Including:

Upright Piano in Oak Case, Piano Stool, French China Cabinet, Kingswood and Tuplip Wood Inlays, Ormolu Mounted, Sheraton Writing Table, Mahogany Settee Up. in Tapestry, Oc. Tables, Oriental Jardiniere Stand, Arm Chairs, Grass and Willow Chairs, 7 prs. of Handsome Net Curtains, 6 prs. of Magnificent Crimson Damask Curtains, pr. Costly "Sentoku" Bronze Incense Burners, Ornaments, El. Heater, Sheraton Cake Stand, Persian Rugs, 8-Day Mantel Clock in Oak Case, Massive Oak Dining Table, Set of 6 Oak Diners, 4 Oak Chairs, 2 large Carved Oak Arm Chairs, Oak Sideboard, Up. Lounge Chair, Lounge and Cover, Set of Brass Fire Irons, Ax. Carpet about 80 yds., E. P. & Sheffield Plated Goods, Hogarth Prints and Other Pictures, Glassware, Crockery, Bamboo and other Bookcases, Mussee Francais, Cathedral Cities, Evangeline illustrated by Frank Dicksie, Up. Settee, Cartridge Box and Cartridges, Massive Wrought Iron Dogs and Fire Implements, Carved Bellows, large Chinese Gong and Beater, Oriental Carved Settle, Majolica Jardiniere Stands, Indian Rugs, 2 Exhibition Boxes for Roses, large French Range, Kitchen Tables and Chairs, 750 pounds Garden Roller, Garden Benches, Hose, Rich Orientll Pattern English Wilton Stair Carpet, 42-in. wide, with Heavy Brass Rods and Eyes, a quantity of Bedroom Furniture, Carpets and Other Effects.

On view Monday afternoon from 2 o'clock.

Take the Car to Belmont Avenue.

For further particulars apply to

The Auctioneer
STEWART WILLIAMS
410 and 411 Sayward Building
Phone 1324.

Wednesday, September 28

2 p. m.

Important auction sale to

35 Head of Beef and Dairy Cows

At rear of Scott Block

Including: Seven Head of Jerseys from Salt Spring Island; also several other very fine Cows and other local entries of unreserved stock will be accepted at this sale. Fuller particulars later.

ARTHUR HEMINGWAY
Phone 2484 Auctioneer

SHEET LEAD,
SOLDER
BLOCK LEAD
THE
CANADA METAL CO.
LIMITED
1428 GRANVILLE STREET
VANCOUVER, B.C.

Sale No. 1702

Messrs.
STEWART WILLIAMS & CO.

Duly instructed by Mrs. Fairbanks, of Winnipeg, will sell by Public Auction at 1710 Fort Street, corner of Fern Street, on

Wednesday, September 28

Commencing at 11 o'clock, the whole of her

Household Furniture and Effects

Including:

DRAWING ROOM—Upright Grand Piano in Mahogany Case by Steck, New York, Piano Stool, Music Cabinet, Up. 4 piece Suite with loose Covers, Pair of Marble Statuettes and Pedestals, Majolica Jardiniere and Stand, Handsome El. Lamp, Gilt Oc. Chairs and Cushions, Brass Fender, Set of Implements and Dogs, an Onyx Mantel Clock, 20-inch Satsuma Vase, Cloisonne and other Ornaments, Sevres China Vase and Cover, Mahogany China Cabinet, Scinde Rug, Handsome Lined Window and Portier Curtains, Oc. Tables, Footstools, Water Color Drawings and other Pictures, Wilton Carpet, Etc.

DINING ROOM—Fumed Oak Ex. Dining Table, Set of Diners Up. in Leather, Morris Chair, Walnut Buffet, Mahogany Chain Cabinet, Oc. and Side Tables, Floentine Bronze El. Lamps, Chinese Model Bungalow, Sexagon Stool and Jardiniere, Doulton Tea Set, Wedgewood China, Glassware, Cutlery Plated Goods, Plaques, Pictures, 4 Pair Heavy Plush Curtains, Fire Screen, "Newway" El. Vaccuum Cleaner, Wilton Rug, 15 ft. by 10.6, Etc.

DEN—A fine old English Musical Clock with Brass Dial and Oak Case, Oak Library Table, Oak Morris Chair with loose Leather Cushions, Oak Rocker, Oak Settee, 3 Tire Sectional Bookcase with Leaded Doors, Oak Paper Basket, Eastern Khron Stand, Oc. Chairs, Stuffed Birds and Animal Curios, Skin Rugs, Window Curtains, Wilton Rug, Cushions, Brass Jardiniere, Books, Oak Stool with Leather Seat, Bronze El. Lamp, "The Whistling Boy," Etc.

HALLS—Fumed Oak Umbrella Stand, Fumed Oak Hall Stand, Hall Chairs, Oc. Tablels, Chinese Gong and Beater, Pictures, a very Handsome 21-Day Upright Clock in Mahogany Case, with Westminster and Whittington Chimes, a Florentine Bronze Figure "Diana" on Pedestal with El. Light Brass Hat and Coat Rack, 4 Pair Portier Curtains, 2 Wilton Rugs, Wilton Runner, Totum Pole, etc.

BEDROOM 1—Full size En. Bed Spring and Hair Mattresses, Circassian Walnut Dressing Table, Bureau, Secretaire, Bedroom Chairs and Rockers, Ottoman, Pictures, Window Custains, Bordered Wilton Rug, Etc.

BEDROOM 2—Massive Brass Bedstead, Spring and Restmore Mattresses, Circassian Walnut Dressing Table, Bureau, Secretaire, Bedroom Chairs and Rockers, Ottoman, Pictures, Window Curtains, Bordered Wilton Rug, Ets.

BEDROOM 2—Massive Brass Bedstead Spring and Restmore Mattresses, 2 Bureaus with large Cheval Glasses, Easy and Bedroom Chairs, Oc. Tables, Window Curtains, Axminster Rug, Ax. Carpet, Etc.

BEDROOM 4—Single Bed and Mattresses, Oak Cheffonier, Bookshelves, Couch, Bed Stool, Chairs, Grass Chairs, Pictures, El. Lamp, Window Curtains, Wilton Carpet, Pillows, Blankets, Quilts, Elder Downs, Linen, Etc.

BATHROOM — "Rudd" Heater, Medicine Chest, Circular Mirror, Inlaid Lino, Etc.

KITCHEN—"Gurney Oxford" 6-Hole Range, Gas Range, Oak Ex. Dining Table, Set of 6 Oak Chairs, Aluminium Cooking Utensils, Regulator Clock, Carpet Sweeper, Scuttles, Inlaid Linoleum, Screen Doors, Ice Chest, El. Fittings throughout the House, Etc.

BASEMENT — Firewood, Ladder Hose, Freezer, Lawn Mower and Edge Cutter, Garden Tools, Tennis Net and Marker, Rackets, Tubs and Boards, Steps, El. Banjo, El. Fan, Oil Heater, Portable Forge, Screen Frame, Chalmers 36, Model 14 Touring Car in perfect order, only driven 7,000 miles.

At 11 a. m. they will offer the house containing Drawing Rooms, Dining Room, Study, Vestibule and Entrance Hall, Back Hall, Kitchen and Pantry, 6 Bedrooms, Bathroom, Full Size Basement with Cement Floor. Garage for two Cars with loft above, situated on lots 2 and 6, Map 257, measuring 86.2 ft. wide, depth East side 203.3 feet, West side 186.6 feet. With Tennis Lawns and well kept Garden.

On view Tuesday morning from 10 o'clock.

Take the Uplands or Willows Car to Fern Street.

For further particulars apply to

The Auctioneer,
STEWART WILLIAMS
410 and 411 Sayward Block
Phone 1324

Monday, September 26

2 P. M.
Auction Sale of

Contents of a Very Fine Home

At 1625 Hollywood Crescent.
See later papers for particulars.

ARTHUR HEMINGWAY
Phone 2484 Auctioneer

TOO LATE TO CLASSIFY

CANVASSERS wanted to take orders for Christmas cards. Good commission to right parties. Diggon's, 1310 Government Street. s29-10

WELL furnished 4-roomed apartment, Fairfield, adults only, $40 per month. Phone 39931L. s24

12-GAUGE shotgun, almost new, Stevens make, $7.50. Phone 6944. s24-10

GOOD LEASE, prominent location, for sale. Apply Box 4170, Times. s24

FOR SALE—Fine English baby buggy, almost new; also sulky. Phone 72651L. s24

LOST—Friday, between Mt. Tolmie and Willows, gold daisy brooch. Reward, Merrett, Mt. Tolmie. s26-37

FOR RENT—Immediate possession, partly furnished three-room cottage at Willows Beach, water, light, garage, etc. Phone 2697 or 590L. s21

PARKING SIGNS NOT YET UNDERSTOOD

Amusing Incidents Follow Innovation Along City Curbs

Owing to the fact that some of the city tourists are not yet acquainted with the new parking signs Chief of Police Fry requests that further attention be paid to the meaning of the signs now painted upon the principal streets.

"Park No Cars" chalked upon the pavement, with directory hands means as might be expected, no parking within those limits.

Parallel lines painted on the curb along a street means that parking is there permitted, but that cars must be placed parallel. Streets with no signs of any description at all may be used by motorists for parking at an angle, but in no other manner.

The police on the downtown streets tell amusing stories of the action of certain motorists since the signs were placed. One man drove up on a street marked with parallel lines, glared furiously at the parallel strips on the curb and drove off again in high dungeon, evident and indeed audibly under the impression, that parking was not permitted there. Others have carefully placed their cars between the hands of the "no parking" signs, to be told to "move on" by the first officer passing. No end of variety is given to the meaning of the signs painted, but the real significance of these parking signs is as stated above.

EXCHANGE SUMMARY.

New York, Sept. 24.—Prime mercantile paper, 5½ to 5¾ per cent. Exchange irregular.

Sterling, demand, 3.72; cables, 7.73½.
Francs, demand, 7.13½; cables, 7.14.
Belgian francs; demand, 7.07; cables, 7.07½.
Guilders, demand, 31.80; cables, 31.86.
Lire, demand, 4.14½; cables, 4.15.
Marks, demand, .91¾; cables, .92¼.
Greece, demand, 4.95.
Sweden, demand, 21.85.
Norway, demand, 12.60.
Argentine, demand, 31.75.
Brazilian, demand, 13.12.
Montreal, 9 3-16 per cent. discount.

% % %

SILVER.

New York, Sept. 24.—Foreign bar silver, 68⅝; Mexican dollars, 52¾.

London, Sept. 24.—Bar silver, 41½d. per ounce. Money, 3 per cent. Discount rates. Short bills, 4 per cent.; three months' bills, 4⅛ to 4¼ per cent.

Commission Meets Here. — The Federal Commission on Exchange Frauds met here again yesterday and to-day in the Court of Appeal room at the Court House, but the proceedings were in camera, and no findings were issued.

It is known, however, that several local men were interrogated and some penalized the difference between their payments and the sterling rate of exchange at the time of such exchange.

Guessing Contest.—The guessing contest for the Kewpie orange bride conducted by the Britannia Lodge was won by Miss Gove, holder of winning ticket No. 2050.

Sale No. 1700.

IMPORTANT SALE OF ORIENTAL FURNITURE, BRASSWARE, CHINA AND BRIC-A-BRAC

Messrs.
STEWART WILLIAMS & CO.

Duly instructed by H. T. Wilgress, Esq., of Hongkong, will sell by Public Auction, by the kind permission of Mrs. W. Cothout, in her garage at her residence, 1069 Beach Drive, (opposite the entrance to Oak Bay Golf Links) on

Monday, September 26

at 1.30, a quantity of Handsome

Oriental Furniture

BRASSWARE, CHINA AND BRIC-A-BRAC

Including: Carved Centre Table Writing Secretaire, 3 pairs Carved Pedestals, Envelope Folding Card Table, Circular Chairs, Coffee Tables, Mahogany Loo Table, Sheraton Pembroke Table, Sheraton Coffeet Tables, Handsome Carved Oak Settee, Hall Chairs, etc., 5 pairs Portiere Curtains, Plated Goods, Oriental Water Colors and other Pictures, Sheets and Eiderdowns, Damask Table Cloths, Serviettes, Cloisonne Vases, set of Carvers in case, Oriental Dinner and Tea Services, Cut Glass, China and Porcelain Ornaments, Carved Ivory Figures, Music Stand, Camphor Wood Chest, Oriental Cabinet, Chest of Drawers with silver mounts, heavy Brass Fender with ash pans, Marble Statuettes, Gilt Picture Frames, and a large collection of Oriental Brassware, including Jardinieres, Two-handled Tray, Incense Burners, Inkstands, Candelabra, Candle Sticks Striking Clock, Spirit Kettles, Vases, Electric Lamp, Baskets, Hanging Lamps, and other goods too numerous to mention.

On view Saturday afternoon from 2 o'clock.

Take the Oak Bay car to the terminus.

For further particulars apply to

The Auctioneer
STEWART WILLIAMS
410 and 411 Sayward Bldg. Phone 1324

Financial News

RAILS AND STEELS CLOSE FIRM TO-DAY

(By Burdick Brothers, Ltd.)

New York, Sept. 24.—The turnover in to-day's session was chiefly representative of week-end evening up transactions and price changes for the major part were fractional. Rather heavy selling in Royal Dutch, rumored to be for foreign account, caused a sharp decline in that issue and encouraged operations for the decline in oil list. However, balance of the market maintained a steady tone, and this was particularly true of rail and steel groups. It is very possible that some further irregularity may be witnessed in some certain oil shares, but the remainder of the list seems to be resting on firm ground.

	High	Low	Last
Allis-Chalmers	38-6	33-4	33-4
Am. Can Co., com.	27-7	27-6	27-7
Am. Cotton Oil	19-4	19-4	19-4
Am. In. Corp.	33	32-7	32-7
Am. Smelt. & Ref.	37-2	37	37-1
Am. T. & Tel.	107-3	107-1	107-1
Am. Wool, com.	75-4	75-3	75-4
Am. Sum. Tob.	42	40-4	40-4
Anaconda Mining	38-4	38-1	38-2
Atchison	86-4	86-3	86-4
Atlantic Gulf	28-1	27-7	27-7
Baldwin Loco.	89-3	87-6	88-2
Baltimore & Ohio	39-6	39-2	39-3
Bethlehem Steel	55-4	55-3	55-4
Canadian Pacific	114-3	113-2	113-5
Crucible Steel	64-2	63-4	63-4
Chesapeake & Ohio	56-5	56-3	56-4
Chic., R. I. & Pac.	34-5	34-4	34-4
Chile Copper	10-7	10-6	10-7
Corn Products	76-4	76-3	76-4
Distillers Sec.	9-3	9-6	9
Erie	13-7	13-6	13-7
Gen. Motors	10-4	10-3	10-4
Goodrich (B. F.)	76-4	76-3	76-4
Gt. Northern, pref.	75-3	75-1	75-2
Inspiration Cop.	34-2	34-1	34-2
Int'l Nickel	13-6	13-5	13-6
Int'l Mer. Marine, pref.	45-6	45-4	45-6
Kennecott Copper	20-2	20-1	20-2
Kan. City Southern	26-5	26-4	26-5
Mex. Petroleum	103-6	100-4	101-7
Missouri Pacific	20-4	20-3	20-4
New York Central	73-6	73-3	73-3
Northern Pacific	79	78-6	78-7
Nevada Cons. Copper	11	10-7	10-7
Ohio Gas	88-6	88-5	88-6
Pennsylvania R. R.	39-2	39-1	39-2
People's Gas	52-4	52	52-1
Reading	73-6	73	73-2
Republic Steel	53-2	53-1	53-2
Sin. Oil	20	19-4	19-4
Southern Pacific	80-7	80-2	80-4
Southern Ry., com.	21-2	21	21-1
Studebaker Corpn.	74-7	73-5	74-5
The Texas Company	36	35-6	35-6
Tob. Prod.	67-2	67-1	67-2
Union Pacific	123-3	123	123-1
Utah Copper	50-3	49-4	49-4
U. S. Ind. Alcohol	47-4	47-2	47-3
U. S. Rubber	49-4	49-2	49-4
U. S. Steel, com.	80-1	79-6	79-6
Virginia Chem.	29-4	29-2	29-5
Wabash R. R. "A"	21-5	21-4	21-5
Westinghouse Elec.	46-3	46	46-1
Allied Chemical	47	46	47
General Asphalt	51-6	51	51
Kelly Springfield	42	31-7	32
Coca Cola	34-4	34-3	34-4
Columbia Graphaphone	4-6	4-5	4-6
C. & N. W. Ry.	68-6	68-3	68-5
United Fruit	107-7	107-6	107-7
Fam. Play. Lasky Cor.	54-4	54-3	54-3
Green Cananea	21	20-7	21
Nevada Consolidated	10-7	10-7	10-7
Pere Marquette	19-5	19-4	19-5
Transcontinental Oil	7-4	7-3	7-4
Union Oil	18	17-7	18
Phillips et	24-4	24-3	24-4
Retail Stores	53-2	52-6	53-7
Shell Transport	34-7	34-6	34-7
Royal Dutch	45-6	43-4	44-2
Vanadium	32	31-7	32

WEEK END REALIZING WHEAT MARKET

Chicago, Sept. 24.—Wheat—To-day's market was noted more for its extreme dullness than to transactions of character. Opening sales were at higher levels, with commission houses buying and some of the elevator interests selling moderately. On the whole, the action of the market would indicate that it was more of an evening up process than one of new commitments. As a result the market sagged of its own weight, closing with a loss of two cents for the day. Foreign markets were quoted steady to strong with no news of importance. Domestic situation continues strong with the milling demand the principal factor at this time. Missouri complains of late seeding in some counties while further rains in parts of Canada were reported.

Visible supply figures to be posted Monday are expected to show an increase of around four million bushels. Receipts are beginning to decrease, however, and may offset any bearish construction that might be placed on the visible figures. No export business or inquiries have been reported at this writing.

Corn—Trade extremely slow with a small downward trend in sympathy with the action of wheat. Rains are checking the movement in some states, while Iowa is reporting larger country offerings. There is very little new that can be said of the market action at present.

Many of our reports indicate a smaller crop than is generally expected and we would defer selling until more is known from husking returns.

Oats—Limited trade with prices lower under local selling pressure inspired by weakness in other grains. Elevator interests were buying May against sales of December. Receipts estimated at 100 cars. Cash markets relatively steady; shipping sales reported at 60,000 bushels and country offerings to arrive were light.

	Open	High	Low	Last
Wheat—				
Sept.	125-6	126-2	123	123-4
Dec.	128	128-6	125-6	126
May	131-4	132-6	129-4	129-6
Corn—				
Sept.	52-6	52-6	52-2	52-2
Dec.	52-6	53	52-3	52-3
May	57	57-1	56-4	56-5
Oats—				
Sept.	35-2	35-4	35	35
Dec.	38-3	38-5	37-7	37-7

% % %

LOCAL BOND MARKET.

British Columbia 6's, Aug. 15, 1941, at 95.52, yield 6.40%.

B. C. Guar. P. G. E. 4½'s, July 15, 1942, at 76, yield 6.70%.

B. C. Guar. C. N. P. 4's, April 2, 1959, at 66½, yield 6.60%.

Manitoba 6's, June 1, 1941, at 97.72, yield 6.20%.

*Sask. Guar. G. T. P. 4's, Jan. 23, 1935, at 76, yield 6.10%.

Ontario 6's, Dec. 1, 1935, at 99.09, yield 6.10%.

Ontario 6's, July 15, 1922, at 100, yield 6.00%.

Winnipeg 4's, July 30, 1931, at 81.19, yield 6.60%.

Regina 6's, April, 1951, at 96.41, yield 6.75%.

Regina 6½s, Feb., 1931, at 98.26, yield 6.75%.

*Oak Bay 5½s, Feb., 1925, at 86.61, yield 6.60%.

Kelowna 6's, March, 1939, at 90.00, yield 7.00%.

*Rossland 7's, July, 1940, at 100, yield 7.00%.

*Trail 7's, March, 1941, at 100, yield 7.00%.

Point Grey 5's, Feb., 1952, at 78, yield 6.65%.

Vancouver 4's, Dec., 1939, at 72.84, yield 6.60%.

Victoria 4's, Jan., 1936, at 75, yield 6.60%.

*Burnaby 4½s, Jan. 1950, at 71.69, yield 6.75%.

*Payable in New York.

% % %

NEW YORK COTTON.

(By Burdick Brothers, Ltd.)

	Open	High	Low	Last
Oct.	19.10	19.62	19.10	19.60
Dec.	19.57	20.00	19.55	19.92

TO-DAY'S EXCHANGE

(Burdick Bros., Limited.)
New York sterling $3.72-4.
Canadian sterling, $4.14-5.
New York funds, 11 per cent.

TO-DAY'S TRADING IN WINNIPEG MARKETS

Winnipeg, Sept. 24.—A bearish feeling pervaded the local market to-day and the short session was dull and featureless. There was little buying power in evidence and prices were simply following Chicago. The trade volume was very light. The demand for cash wheat was poor. The offerings were heavy and premiums weak, closing half to one cent lower.

The coarse grains situation showed little change. The demand for oats and barley continued light in both cash and futures, and the trade volume was extremely small. Flax and rye were steady, but trade was dull.

Wheat futures closed 2 to 2½c lower; oats ⅜ to 1⅛c lower; barley ⅜ to ½c lower; flax 1½ to 2½c lower, and rye ½ to 1½c lower.

Inspections totalled 1,039 cars, of which 832 were contract wheat.

Quotations:

	Open	High	Low	Close
Wheat—				
Sept.	....	....	....	142⅝
Oct.	141½	142½	139½	139⅝
Nov.	139½	140½	137⅝	138
Dec.	134⅝	135¼	132¼	132¼
May	135½	140¼	137	137⅛
Oats—				
Oct.	47½	47½	46⅝	46⅝
Nov.	45⅝	46⅝	45½	45½
Dec.	45	45¼	44⅝	44⅝
May	48¼	48⅝	48⅛	48¼
Barley—				
Oct.	67⅝	67⅝	66½	66½
Dec.	64⅝	64⅝	63⅝	63⅝
Flax—				
Oct.	204¼	204⅞	201	201
Nov.	203½	203½	201⅝	202
Dec.	206	206	201⅝	202
Rye—				
Oct.	110½	111¼	109⅝	109
Dec.	....	....	....	108⅝

Cash prices: Wheat—1 Northern, 142¼; 2 Northern, 139⅝; 3 Northern, 135¼; No. 4, 130⅝; No. 5, 117⅝; No. 6, 109⅝; feed, 57⅝; track, 140¼.

Oats—2 C. W., 47; 3 C. W., 44; extra 1 feed, 43⅝; No. 1 feed, 42⅝; 2 feed, 40⅝; track, 46⅝.

Barley—3 C. W., 67; 4 C. W., 63; rejected and feed, 52½; track, 64½.

Flax—1 N. W. C., 206⅝; 2 C. W., 196½; 3 C. W. and condemned, 171; track, 200½.

Rye—2 C. W., 109.

% % %

LOCAL STOCK QUOTATIONS.

(By F. W. Stevenson.)

	Bid	Asked
Athabasca Oils	..	.15
Bowena Copper	..	.10
B. C. Amal. Oil	..	.34
B. C. Perm. Loan	80.00	..
B. C. Refining Co.	.25	.36
Boundary Bay	..	.02¼
Canada Copper	..	.45
Can. Fish	2.00	..
Can. Nat. Fire	48.00	..
Coast Copper	..	3.00
Cork Province	..	.10
Cons. M. & S.	14.50	..
Crow's Nest Coal	49.00	..
Douglas Channel	..	.03¼
Empire Oil	..	.04
Granby	19.00	..
Great West Perm.	44.00	..
Howe Sound	2.00	2.75
International Coal	..	.27
McLillivray	.40	..
Nabob	.05½	.05
Nugget	.06	.07
Pacific Coast Fire	4.00	..
Pitt Meadows	..	.04⅝
Rambler-Cariboo	..	.06
Silversmith	.17½	..
Silver Crest	..	.01⅛
Snowstorm	..	.05
Spartan Oil	..	.01⅛
Standard Lead	..	.22
Sunloch Mines	..	.26
Surf Inlet	..	.31
Stewart M.	..	.20
Stewart Land	..	10.00
Trojan Oils	.04½	.05
Whalen, com.	..	.06
Do., pref.	..	.35
Bonds.		
Dom. War Loan, 1925	94.60	95.60
Dom. War Loan, 1931	92.00	93.00
Dom. War Loan, 1937	96.60	97.60
Victory Loan, 1922	98.55	99.35
Victory Loan, 1923	97.60	98.60
Victory Loan, 1924	96.00	97.00
Victory Loan, 1927	97.40	98.40
Victory Loan, 1933	97.20	98.20
Victory Loan, 1934	94.00	95.00
Victory Loan, 1937	98.65	99.65

% % %

MONTREAL STOCKS.

(By Burdick Brothers, Ltd.)

	Last.
Bell Telephone	105
Brazilian Traction	24-4
Can. Cement, pref.	55
Brompton Pulp & Paper	19-4
Montreal Power	82-4
National Breweries	52-4
Dom. Textile	135-4
Laurentide Co.	76-4
Penmans, Ltd.	98
Riordon Paper	5-3
Spanish River Pulp	52
Wayagamac Pulp	41-4

BONDS

Staple Investment

The investor, as distinguished from the speculator, values the sense of security and reliability as to yield which is offered by the bond. With high-class municipal issues of varying maturity dates in the market he can rely upon a fixed income from such investments, carefully chosen. The question of the standing of the various securities can be determined upon application to this department.

Victory Bonds of all denominations may be bought or sold here at the market price.

Pemberton & Son

Established 1887.
Bond Dealers
625 Fort St., Victoria, B. C.
Phone 6946.

Boundary Bay
Empire Spartan
Douglas Channel

Calls or futures sold on these or any other local stocks.

J. T. McGregor & Co., Ltd.

421 Pender St., W.
Vancouver, B. C.

Members Vancouver Stock Exchange.

NEW ISSUE

$10,000,000 Province of Ontario Bonds

22-Year, 6 Per Cent., Price 98.80, Yielding 6.10 Per Cent.

Gillespie, Hart & Todd, Ltd.

Victory Bonds Bought, Sold and Quoted.

Phone 2140 711 Fort Street

WE BUY OR SELL VICTORY BONDS

Any Denomination or Maturity—Yield Investors as High as 6½ Per Cent.—Ask for Current Quotations

BURDICK BROS., LIMITED

Stocks, Bonds and Investments
Members B. C. Bond Dealers' Association

Pemberton Building, Victoria, B. C. Hotel Vancouver Building, Vancouver, B. C.

FOUL BAY. SPECIAL

Five-room bungalow, and den, in the best part of Fowl Bay; beamed and built-in features, 3-piece bathroom, cement basement, and furnace, laundry tubs; garage built in, with cement runway.

This home is in fine condition, and is an extra good buy. Early possession.

PRICE $4,000, ON EASY TERMS

Two nice 4-room homes in Gorge District at $1,680, on terms.

Imperial Canadian Trust Company

616 VIEW STREET

TWO NEW ISSUES

PROVINCE OF ONTARIO
22-Year 6 Per Cent. Gold Bonds—Price 98.80, to Yield 6.10 Per Cent.

PROVINCE OF ALBERTA
20-Year 6 Per Cent. Gold Bonds—Price 97.72, to Yield 6.20 Per Cent.

R. P. CLARK & COMPANY, LIMITED

Members B.

See This Book of "Caloric" Heated Homes in Victoria

Because every "Caloric" Furnace is guaranteed to cut down your fuel expense and give complete satisfaction, it is easy for us to compile this book of satisfied owners. Every "Caloric" owner is a "Caloric" enthusiast.

DRAKE HARDWARE CO. LTD.

2213 Oak Bay Ave. 1418 Douglas St.

PIPELESS CALORIC FURNACE

THE ORIGINAL PIPELESS FURNACE TRIPLE-CASING PATENT

Albion Stove Works, Ltd.

Corner Pembroke and Government Streets

All Kinds of Nickle Plating Done in First Class Style

AUTO RE-PLATING A SPECIALTY

Including Bumpers and Head Lights

PROVINCIAL EXHIBITION

VICTORIA, B. C.

SEPT. 19-24, 1921

PROGRAMME FOR THIS EVENING

1—March—"Machine Gun Guards" ..... Marechal
2—Overture—"If I Were King" ..... Adam
3—Selection—"Round the Map" ..... Finck
4—Serenade—"Siziletto" ..... Von Blon
5—Descriptive—"Hunting Scene" ..... Buccolossi
6—Valse—"Thoughts" ..... Alford
7—Czardas—"The Ghost of the Warrior" ..... Grossmann
8—Fantasia—"Our Soldiers" ..... Moore

J. M. Miller, Bandmaster.

Entrance to Grounds	50¢
Ticket for Week	$2.00
Children under 12 years	Free
Grand Stand	25¢
Admission, after 6 p. m.	25¢

George Sangster, Secretary, Phone 2520.

PUBLIC MEETING

of the

Supporters of

The Hon. Dr. Tolmie

Federal Minister of Agriculture, Will Be Held in

ALEXANDRA HALL

Courtney Street

Monday 26th, at 8 p.m.

For Organization Purposes

All Interested in the Election of Hon. Dr. Tolmie Are Cordially Invited to Attend.

FINE EXHIBIT OF POULTRY SHOWN AT WILLOWS PARK

(Continued from page 8.)

Bantams, buff, cochin, pullet—1, 2, 3, J. P. Sarsiat.

Bantams, buff, cochin, old pen—1, J. P. Sarsiat.

Bantams, buff, cochin, young pen—1, J. P. Sarsiat.

Bantams, white, cochin, cock—1, J. H. Warrington.

Bantams, partridge, cochin, cock—1, J. H. Warrington.

Bantams, partridge, cochin, hen—1 and 2, J. H. Warrington.

Bantams, black, cochin, cock—1 and 2, J. H. Warrington.

Bantams, black, cochin, hen—1, 2, 3, J. H. Warrington.

Bantams, black, cochin, old pen—1, J. H. Warrington.

Bantams, brahma light, cock—1 and 2, J. H. Warrington.

Bantams, brahma light, hen—1 and 2, J. H. Warrington.

Bantams, brahma dark, cock—1, J. H. Warrington.

Bantams, brahma dark, hen—1, J. H. Warrington.

Bantams, old English game, cock—1, J. H. Warrington.

Bantams, old English game, hen—1, 2, 3, J. H. Warrington.

Bantams, old English game, old pen—1, J. H. Warrington.

Bantams, booted, cock—1, J. H. Warrington.

Bantams, booted, hen—1, J. H. Warrington.

Bantams, black minorca, cockerel—1, Miss Read.

Bantams, black minorca, pullet—1, Miss Read.

Bantams, ornamental, cock—1, Ellien Shields.

Poultry—Utility.

Plymouth Rocks, barred, cock—1, S. J. Laity.

Plymouth Rocks, barred, hen—1, 2, S. J. Laity; 2, G. W. Daykin.

Plymouth Rocks, barred, cockerel—1, 2, 3, 4, M. S. Stephens & Sons; 5, 7, S. J. Laity; 6, G. W. Daykin.

Plymouth Rocks, barred, pullet—1, 3, 4, 8, 9, 10, S. J. Laity; 2, G. W. Daykin; 5, 6, 7, W. J. Lynn.

Plymouth Rocks, barred, old pen—1, S. J. Laity.

Plymouth Rocks, barred, young pen—1, S. J. Laity; 2, G. W. Daykin.

Wyandottes, white, cock—1, J. J Dougan.

Wyandottes, white, hen—1, 2, 3 J. J. Dougan.

Wyandottes, white, cockerel—1, 2 W. Beadley; 3, W. Yates; 4, A. M. Quartermaine; 5, H. E. Buridge.

Wyandottes, white, pullet—1, H. E. Buridge; 2, W. Yates.

Wyandottes, white, old pen—1, J. J. Dougan.

White Orpingtons, cock—1, H. Gill; 2, J. A. Corlett.

White Orpingtons, hen—1, 3 and 5, J. A. Corlett; 2 and 4, H. Gill.

White Orpingtons, old pen, 1, H. Gill; 2, J. A. Corlett.

Buff Orpingtons, cock—1, 2 and 3, A. Foubister.

Buff Orpingtons, hen—1, 2 and 3, A. Foubister.

Buff Orpingtons, cockerel—1, 2 and 3, A. Foubister.

Buff Orpingtons, pullet—1, 2 and 3, A. Foubister.

Buff Orpingtons, old pen—1 A. Foubister.

Buff Orpingtons, young pen—1, A. Foubister.

Rhode Island Red, S. C. cock—1 and 5, W. Hodges; 2, H. W. Sutton; 3, H. D. Reid; 4, Mrs. Warder.

Rhode Island Red, S. C., hen—1, H. D. Reid; 2 and 3, W. Hodges; 4 and 8, H. W. Sutton; 5, 6 and 7, Mrs. Warder.

Rhode Island Red, S. C., cockerel—1, R. Anthony; 2, H. D. Reid; 3 and 5, W. Hodges; 4, H. W. Sutton.

Rhode Island Red, S. C., pullet—1, 5, 6, 7 and 8, W. Hodges; 2, 3 and 4, H. D. Reid.

Rhode Island Red, S. C. old pen—1 and 3, W. Hodges; 2, H. W. Sutton.

Rhode Island Red, S. C., young pen—1, H. D. Reid; 2, W. Hodges; 3, H. W. Sutton.

Rhode Island Red, R. C., hen—1, 2 and 3, Mrs. Warder.

Leghorns, white, S. C., cock—1, J. J. Dougan.

Leghorns, white, S. C., 1, 2 and 3, J. J. Dougan.

Leghorns, white, S. C. cockerel—1, J. J. Dougan; 2, 3, 5, 6 and 7, H. A. Hincks; 4, W. Bradley.

Leghorns, white, S. C. pullet—1, 5 and 7, J. J. Dougan; 2, 3 and 6, W. Bradley; 4, H. A. Hincks.

Leghorns, white, S. C. old pen—1, J. J. Dougan.

Leghorns, white, S. C., young pen—1, J. J. Dougan; 2, W. Bradley; 3, H. A. Hincks.

Sussex, speckled, cock—1, J. Bethell.

Sussex, speckled, hen—1, 2 and 3, J. Bethell.

Sussex, speckled, old pen—1, J. Bethell.

Cornish Indian Game, cock—1, J. H. Warrington; 2, Alfred H. Silk.

Cornish Indian Game, hen—1, J. H. Warrington.

Cornish Indian Game, cockerel—1, 2 and 3, Alfred H. Silk.

Cornish Indian Game, pullet—1 and 2, Alfred H. Silk.

Black Sumatras, cock—1, J. H. Warrington.

Black Sumatras, hen—1, 2 and 3, J. H. Warrington.

Black Sumatras, pen—1, J. H.

Turkeys, Geese and Ducks.

Turkeys, bronze, cock—1, H. J. Thompson.

Turkeys, bronze, hen—1 and 2, H. J. Thompson.

Geese, Toulouse, cock—1, H. J. Thompson.

Geese, Toulouse, hen—1 and 2, H. J. Thompson.

Ducks, Pekin, old drake—1, Arthur Wright; 2, Mrs. Blakeney.

Ducks, Pekin, young drake—1, 2, 3, Mrs. Warder.

Ducks, Pekin, old duck—1, 2, Arthur Wright; 3, Mrs. Blakeney.

Ducks, Pekin, young duck—1, 2, 3 Mrs. Warder.

Ducks, Pekin, old pen—1, Arthur Wright.

Ducks, Pekin, young pen—1, Mrs. Warder.

Ducks, Cayuga, old drake—1, J. H. Warrington.

Ducks, Cayuga, old duck—1, J. H. Warrington.

Ducks, Indian Runner, cockerel—1, E. L. Jones.

SWEEPSTAKES.

Best 10, Anyone Variety.

Best 10, Rocks, one variety—S. J. Laity.

Best 10, Wyandottes, one variety—J. A. Corlett.

Best 10, R. I. Reds, one variety—T. H. Hurst.

Best 10, Minorcas, one variety—Chas. Ingram.

Best 10, Anconas, one variety—Mrs. Zeigles.

Best 10, Orpingtons, one variety—J. A. Corlett.

Andalusians, blue, cock—1, J. H. Warrington.

Andalusians, blue, hen—1, J. H. Warrington; 2, H. Gill.

Andalusians, blue, cockerel—1, J. H. Warrington.

Andalusians, blue, pullet—1, J. H. Warrington.

Anconas, cock—1, Mrs. F. W. Zeigler. 2, J. H. Warrington.

Anconas, hen—1, 2 and 3, Mrs. F. W. Zeigler.

Anconas, cockerel, 1, Mrs. F. W. Zeigler.

Anconas, pullet—1, 2 and 3, Mrs. F. W. Zeigler.

Anconas, old pen—1, Mrs. F. W. Zeigler.

Anconas, young pen—1, Mrs. F. W. Zeigler.

Brahmas, light, cock—1 and 2, J. H. Warrington; 3, H. Hodgson.

Brahmas light, cockerel—1 and 2, J. H. Warrington; 3, H. Hodgson.

Brahmas, light, pullet—1, 2 and 3, H. Hodgson.

Brahmas, light, old pen—1, J. H. Warrington; 2, H. Hodgson.

Brahmas, light, young pen—1, H. Hodgson.

Brahmas, dark, cock—1 and 2, J. H. Warrington.

Brahmas, dark, hen—1, 2 and 3, J. H. Warington.

Brahmas, dark, old pen—1, J. H. Warrington.

Cochins, buff, cock—1 and 2, J. H. Warrington.

Cochins, buff, hen—1 and 2, J. H. Warrington.

Cochins, partridge, cock—1 and 2, J. H. Warrington.

Cochins, partridge, hen—1, 2 and 3, J. H. Warrington.

Cochin, white, hen—1, J. H. Warrington.

Cochin, white, young pen—1, J. H. Warrington.

POULTRY AND PET STOCK.

Children's Class.

White crested black Polish, pair—1, Master Sutton.

Buff cochin China Bantams, pair—2, Master John Parker.

S. C. Rhode Island Reds, pair—3, Master Burton.

White Rock Pigeons, pair—4, Buster Heal.

Home black Pigeons—5, Earl Sarsiat.

Canaries (2 males)—1, Margurite Jeeves.

Canaries, cock—1, F. Jeeves; 2, F Jeeves.

Canaries, hen—1, F. Jeeves; 2, F. Jeeves.

Pigeons.

Homer Pigeon, blue cock—1, Mrs. Blakeney.

Homer Pigeon, blue hen—1, Mrs. Blakeney.

Homer Pigeon, blue barred cock—Mrs. Blakeney.

Homer Pigeon, blue barred hen—1, Mrs. Blakeney.

Homer Pigeon, red pied hen—1, Mrs. Blakeney.

Runts, blue cock—1, Mrs. McVicker.

Runts, blue hen—1, Mrs. McVicker.

Runts, red cock—1, Mrs. McVicker.

Runts, red hen—1, Mrs. McVicker.

Runts, white cock—1, Mrs. McVicker.

Runts, white hen—1, Mrs. McVicker.

Ducks.

One dozen eggs, brown—1, 2, Mrs. Warder; 3, J. P. Sarsiat.

One dozen eggs, white—1, H. A. Hincks; 2, N. T. Strogan; 3, J. P. Sarsiat.

One dozen eggs, tinted—1, Mrs. Warder; 2, Mrs. Van Arum.

FLEECES.

Karakul.

Ram, 2 shears and over—1, W. H. Hawkshaw; 2, Dr. O. H. Patrick.

Ram, shearling — 1, Dr. O. H. Patrick.

Ram lamb—1 and 2, Dr. O. H. Patrick; 3, W. H. Hawkshaw.

Ram, champion — W. H. Hawkshaw.

Ewe, 2 shears and over—1 and 2, Dr. O. H. Patrick; 3, W. H. Hawkshaw.

Ewe, shearling—1 and 2, Dr. O. H. Patrick; 3, W. H. Hawkshaw.

Ewe lamb — 1 and 2, Dr. O. H. Patrick; 3, W. H. Hawkshaw.

Ewe, champion—Dr. O. H. Patrick.

Pen, 1 ram, 1 ewe aged, 1 shearling ewe, 1 ewe lamb—1 and 2, Dr. O. H. Patrick; 2, W. H. Hawkshaw.

Pen dambs, ram and 2 ewes, to be bred and owned by exhibitor—1 and 2, Dr. O. H. Patrick.

Ram and 5 of his get, either sex—1, Dr. O. H. Patrick.

Class C—Fleece Wool.

Domestic fine medium—1, A. C. Stewart; 2, A. C. Stewart; 3, McClughan Bros.

Domestic medium—1, 2, 3, Capt. R. P. Vigors; 4, James Turner.

Domestic coarse—1, A. C. Stewart; 2, Jas. Turner; 3, A. C. Stewart; 4 McClughan Bros.

BABY HUTT.

"Owes his life to Virol."

Ottawa.

I should like to testify to the benefit of VIROL. Our baby boy when born and up till he was one month old was healthy, then he began to fail, nothing would agree with stomach or bowels. We did everything possible, but he kept getting worse, till at last we were advised to try Virol. He was then 3½ months old and only weighed 9½ lbs.; we could scarcely handle him. In 10 days we saw a vast improvement, and in 3 months he sat up alone. He is now 18 months old, has 12 teeth, weighs 32 lbs., and never has been sick for one hour since we gave him Virol. *I am sure we owe little Jack's life to Virol only.*

MRS. H. S. HUTT,
396, Chapel Street, Ottawa.

Virol increases the power of resistance to the germs of disease and replaces wasted tissue. It is therefore a valuable food in Measles, Whooping-Cough, Infantile Diarrhoea, Influenza, etc.

VIROL

Sole Importers: BOVRIL Ltd., 2725, Park Avenue, Montreal.

C.N.S.

DON'T THINK THIS——

That because you do not have a large bundle each week we do not want your work. A long list of small numbers makes a big total—that's the way we look at it.

Phone 172.

VICTORIA STEAM LAUNDRY CO. Ltd.

Always The Best

RIDING HORSE AGAIN COMES INTO VOGUE

A Veteran Horseman Sees Bright Future for Breeder of Fine Horseflesh

Interest in the horse is once more on the upgrade, asserts George C Taylor, of Toronto, one of the most experienced horsemen attending the Exhibition this year. "The riding horse is once more coming into his own in Canada and the United States. There is right now a scarcity of good riding horses, and the outlook for breeders is extremely bright," he said yesterday.

Mr. Taylor is the owner of Grey Boy and Lord Grey, the two best hunters in the show. Mrs. Taylor and Mrs. Gillespie, of Victoria, demonstrated the abilities of the two horses in the ring when they won over a dozen rivals, in the most closely contested class before the judges.

Time to Move.

Mr. Taylor noted that, since the war disorganized the breeding of riding horses, the Western Provinces of Canada had marked time at the best, many districts slipping backward in the quality of the horses raised. On the other hand, the past two years had witnessed a great revival in the breeding of riding horses in the Eastern sections of the continent, probably because these were closer to the large centres of population, which had developed a strong demand for fine horseflesh.

Individuality.

"In the West people seem to think the day of the horse went out when the fine automobile came in, but in cities such as Toronto or New York anyone with money can secure a duplicate of the finest car made, while it is impossible to duplicate a fine horse. One may see a better being ridden by a friend, but never a replica," Mr. Taylor points out.

As illustrating the interest now being taken in good riding horses, Mr. Taylor cites the recent completion by a Toronto riding club of a stable building accommodating 300 animals, built at a cost of more than $250,000 and filled to capacity. "The moneyed public is again demanding the horse and there is a great future before the skilful man who supplies that demand, as price is quite secondary to quality," he said.

Must Change With Times.

Mr. Taylor believed that the day of the heavy fieldwork horse as a profitable breeding proposition is waning as farm and transportaaion work is now more economically performed by motor power. He maintained that the man who loves horseflesh has before him a field of endeavor as fine as any ever available in the past, provided the breeder adapt his efforts to the changed conditions. "Breed riding horses for the rich and, if you work intelligently, you will make money," is his advice.

The prize list is as follows:

HUNTER CLASSES

Hunting Pairs.

For the best pair of hunters, to be ridden abreast over two jumps 4 ft. hight, twice around, jumps 3 ft. 8 in. of timber with 6 in. brush on top. Performance and style of going only to count. Both horses in the pair need not be owned by the same persons—1, Jas. McCleave; 2, George C. Taylor; 3, Jas. McCleave.

Corinthian Class.

Open to hunters, conformation and quality to count 50 per cent., performance over jumps 50 per cent. To be ridden over post and rail, brush jump, in and out jump and water jump—1, and 2, Jas. McCleave; 3, W. Sporle.

Jumping Class.

For the best performance over four successive timber jumps, 4 ft. 6 in. high—1, Jas. McCleave; 2, W. Sporle; 3, Jas. McCleave.

Pony or horse under 15 hands, best performance at high jump—1, P. S. Dreever; 2 and 3, Jas. McCleave.

Championship High Jump.

For the first trial the bars will be placed at a height of 5 ft. 6 in., they will then be raised to 6 ft., and then 4 in. at a time to 7 ft., and from that height 8 in. at a time until the contest is decided. Only three trials will be allowed each horse at the different heights. Height of jump only to count. All horses clearing 5 ft. 6 in. and failing at 6 ft. All horses clearin gat 6 ft. 4 in. and failing at 6 ft. 8 in.—1, P. S. Dreever, horse "Tipperary;" 2, P. S. Dreever, horse "Corncob;" 3, J. McCleave, horses "Blarney Stone" and "Prohibition;" 4, A. S. Woods, horse "Mayflower."

Ponies, Shetlands, 14 Hands and Under.

Stallion, 3 years and over — 1, J. Kilgour; 2, J. McCleave.

Welsh.

Stallion, 3 years and over—1, G. G. Taylor.

Ponies in Harness.

Shetland pony not exceeding 46 in. in height, 3 years old and over. To be driven by boy or girl not over 12 years of age. Ponies 75 per cent., appointments 25 per cent—1, J. McCleave.

Pair Shetland ponies, not exceeding 46 in. in height, 3 years old or over. To be driven by a boy or girl not over 12 years of age. Ponies 75 per cent., appointments 25 per cent—1, J. McCleave; 2, Mrs. G. Gordon.

Pony, other than Shetland, 3 years old and over, under 14.2. To be shown to appropriate vehicle. Pony 75 per cent., appointments 25 per cent—1, E. B. Andros.

High steppers, under 14.2. Conformation 30 per cent., performance 70 per cent—1, E. B. Andros.

Ponies Under Saddle.

Children's ponies, mares or geldings, not exceeding 13.2, 3 years old and over. To be ridden by boys or girls under 16 years of age—1, J. McCleave; 2, J. McCleave.

Pony stallion, mare or gelding, 3 years old and over, over 13 and under 14.2 hands—1 and 2, J. McCleave; 3, G. C. Taylor.

Shetland pony stallion, mare or gelding, not exceeding 46 in., 3 years old and over. To be ridden by boy or girl not over 12 years of age—1, G. C. Taylor, 2 and 3, J. McCleave.

Polo Ponies.

Ponies to be judged by their manners, handliness and conformation—1 and 2, W. Sporle; 3, J. McCleave.

Pony Sweepstakes.

Best stallion, any age, of any breed—G. C. Taylor.

Best mare, any age, of any breed—J. McCleave.

WIND ON THE STOMACH QUICKLY RELIEVED

It is a good thing to know just what to do when gas belching starts. One sufferer related the following experience: "A few months ago I ate some green vegetables and some fruits that was not quite ripe. It brought on indigestion, hiccoughs, nausea and cramps. I belched gas continually. A neighbor urged me to use "Nerviline." I took it in hot sweetened water, and got quick relief. I will never again be without this valuable remedy." Nerviline is a household necessity. Large 35c. bottles, sold everywhere (Advt.)

Gordons Limited

739 Yates Street Phone 5510

A Big Range of Children's Fall and Winter Coats

Mothers with children to clothe will appreciate the magnificent showing of smartly styled coats for Fall and Winter wear. The assortments are unusually broad, and include styles for infants, children and misses. View this display in the juvenile section, first floor.

Smart Little Coats for children 2 to 5 years, developed from blanket cloth, tweeds, Bolivia, broadcloth and velour. Novelty wrap styles, beautifully embroidered with collars of fur or self material; also tailored styles with high collar, belt and pockets neatly trimmed with braid. All are lined throughout. Prices **$5.50** to **$27.50**

New arrivals in Cream Coats to fit little tots 6 months to 4 years. They are made from corduroy, eiderdown and blanket cloth in loose styles, with small and deep collars trimmed with silk braid and stitching. Price, **$3.95** to **$7.50**

Smart and Practical Coats for girls 6 to 9 years. Designed from blanket cloth and tweeds, in becoming styles with convertible collars, belt and pockets; braid and button trimmed; nicely lined. Splendid school coats. Price, **$10.75** to **$18.50**

Stylish Coats for girls 10 to 16 years. Made from soft velour, silvertone, blanket cloth, tweeds, Bolivia and broadcloth, in a variety of new styles and popular colors; well finished and nicely lined. Some have flare back, deep collar and cuffs; others are plain with convertible collars, braid and fur trimmed. Prices, **$12.00** to **$47.50**

Warm Little Garments for Infants' and Children

There are always many little things that every mother requires for the little one to make it cosy and cumfy during the Winter. We are showing splendid assortments of warm garments marked at attractive prices.

Boys' Wool Suits, comprising knee pants and jersey, with polo collar. Colors grey and navy. Ages 2 to 6 years. Price, **$8.50** to **$9.50**

Children's Kilts, made of excellent quality cream flannel with bodice attached. Sizes 6 to 14 years. Price **$7.50**

Children's Flannel Middies, in shades of rose, yellow and emerald. Balkan style with long sleeves and sailor collar, neatly trimmed with black braid; ages 6 to 12 years. Price, each **$5.50**

Infants' Brushed Wool Sets, comprising pullover toque, mitts and coat, in tuxedo style. White trimmed with pale blue and pink. Price **$7.95**

Infants' Knitted Suits, consisting of coat, cap, mitts and pullover pants with feet. White only. Price **$5.00**

Infants' Warm Knit Suits, in cardinal and grey; pullovers, jersey with button shoulder, toque and mitts. Price according to size, **$6.75** and **$7.50**

Cream Cashmere Suits to fit little boys 2 and 4 years; knee pants and jersey with polo collar. Price, **$9.50** and **$9.75**

BEE EXPERT AMAZES CROWD AT WILLOWS

Daily Demonstrations Educate Visitors as to Good Will of Honey Bee

"Bees are little ladies, and harm no one when they are well bred and handled politely." This announcement yesterday afternoon attracted the surprised attention of the passing throng to the bee demonstration in the main building of the Willows Fair, and a large crowd gathered to watch what was happening in a well screened stand close to the main entrance.

D. E. Davis, a well known local apiarist, was the author of the statement, and he gave a practical demonstration of the manner beekeepers handle their hives by shaking a colony from an old boxtype home into new and modern fixtures.

He was assisted in the demonstration by Inspector J. W. Finlay, who is in charge of the Provincial demonstration display of honey in the adjacent stand. The audience was visibly impressed with the fact that neither man was stung, although at times dozens of bees were making exploratory tours over their faces and hands.

Each day of the Fair Mr. Davis has given a demonstration of different tasks awaiting the would-be beekeeper, and invariably there has gathered a crowd of spectators, whose freely expressed fears that the bee handling would result in hostilities always failed of fulfilment.

Social Evening.—On Thursday next the Princess Alexandra Lodge Daughters and Maids of England, will hold a social evening at the home of Sister Adams, 515 Springfield Avenue (Esquimalt car), at 8 o'clock. The affair is being arranged to aid the flower fund. Music, dancing and cards are on the programme for the evening, and all members and friends are cordially invited

VICTORIA GARDENERS WIN HONORS WITH SPLENDID DISPLAY

Array of Vegetables Win Close Contest With Ward 2, Saanich

Centrally located in the main agricultural Building at the Willows Fair is a display of vegetables gathered by two of the district Cottage Gardeners' Associations, the effect being one of the most striking of the entire husbandry section of the building.

The display is in reality two shows, the two sides of the banked array being respectively the work of the Victoria and District Association and the Ward Two, Saanich Society, the keenest of friendly rivalry having existed between the two divisions.

The honors of first place was awarded the Victoria men by the judges, there being 55 points difference between the two.

The Victoria collection was the result of hearty co-operation by members, and was staged by J. Unwin, A. W. Green and C. Bennett, with Secretary J. Boulton and President J. Black giving much assistance.

The Saanich collection was in the main grown within a radius of less than two hundred yards, and was arranged by President J. C. Richards, Secretary Bullen and J. Flight.

The victory of the Victorians was the more remarkable inasmuch as the Association was only formed last March.

Separation, But No Alimony

A peaceful, quiet separation, no damage done, everybody happy again, that's the situation when you divorce your corns. Try Putnam's Corn Extractor. Acts like magic, no pain, no failure, success every time. Refuse a substitute for "Putnam's, 25c. everywhere. (Advt.)